THE MORNING TRIBUNE.
Market and classified pages deliver the goods—every Progressive home in the county reads both

COSHOCTON MORNING TRIBUNE

THE MORNING TRIBUNE.
Baseball news is read by every Coshocton county fan because it is accurate and complete.

VOL VI: No. 291. The Paper That Prints The News TUESDAY MORNING, AUGUST 3, 1915. The Paper That Everybody Reads TWO CENTS

Comparatively Good Financial Showing Made

Most Successful Chautauqua In History of Local Organization--Large Amount Is Expended for Talent and Receipts Are Larger Than Ever Before.

At the closing of the Chautauqua Sunday evening, practically $700 was pledged towards next year's Chautauqua should the committee decide to continue the project. After a hasty balancing of the accounts of the ten days program, it was found that the receipts and expenditures practically balanced. There is however a deficit of $150 from the year 1914 still unpaid and this debt will overhang the 1916 Chautauqua.

The Chautauqua this year was a marked improvement both in talent and attendance. Just $450 more than last year was expended for the talent presented during the ten day program. This increased expenditure in spite of the larger attendance, which it was said equalled that of any year in the history of the Chautauqua movement here, was sufficient to swallow the increased receipts.

Closing Day.

Sunday's program at the Chautauqua drew the largest crowds of any of the sessions during the ten days. The sessions were closed with a concert and oratorio program rendered by the Brahm Quartet. Their numbers included grand opera, sacred oratorio, hymns and lullabyes. The selection from the grand opera Il Trovatore and Riggoletto were especially charming and were received with enthusiastic encores.

Dr. Waters Talk.

The afternoon program was opened by a prelude by the quartet, followed by a lecture sermon by Dr. Melice Waters, who chose for his subject "The Old Story."

"What is religion," he asked. "Worship is only the language of religion and a belief nothing but a definition of religion. All art of the world is based on religion, all literature of the world is based on religion and all migrations are based on religion but still religion is not creed or worship. This is Christ's definition of religion: Religion is the relationship between two beings, one of which is ourselves and the other our Father.

"It has been preached that the converted man is the man of God. Jesus did not stop with the converted man but said that all men in the world are the children of God by birth. When a son forgets the relationship between him and his father he starts on the downword path and becomes a prodigal. And from the prodigal he becomes a moral failure.

Was Moral Failure.

"Daniel Webster died of a broken heart because he was a moral failure. He was a prodigal and of all failures, moral failure is the worst. Henry Burr, Daniel Webster and Benedict Arnold were all prodigals—were all moral failures.

"What is it that makes business a success? It is not money. Money does not make this world go, nor does it make business go. Industry, frugality, patience, love, prayer, faith and sacrifice of men, women and children is what makes the world go and what makes business a success. Business is done on honor and on character.

The men who have money and nothing but money are not remembered. During the revolutionary period, John Hancock was the wealthiest man in the country and George Washington second wealthiest, but it was not their money that makes them remembered."

Dr. Waters said that there are two kinds of people—people who won't believe what their external senses tell them and people who won't believe what their inner senses tell them. The inner senses he continued are such senses as patriotism, beauty, love, immortality and God. And of all these sense love never sleeps.

BEAVER RUN ON RAMPAGE

Damage In Northern Part Of County Following Heavy Rains Sunday

WHEAT AND CORN BADLY DAMAGED

Rain Is Accompanied By High Winds Which Blows Down Many Acres Of Corn

Heavy rains, accompanied by violent winds, continued the damage which was commenced Saturday afternoon in the northern part of the county, until Monday noon. Heavy rains Sunday in the Warsaw and Nellie vicinity caused the smaller creeks to overflow and considerable damage was done to standing hay and shocked wheat.

Beaver Run, near Nellie, went on a rampage and caused considerable damage. About three acres of shocked wheat were washed away on the Dan McCoy farm and about thirty tons of standing hay ruined on the Thomas Sheppard farm.

High Winds.

The rain was accompanied by high winds which swept over Nellie and the region to the north causing damage along a path almost two miles wide from Nellie north to Princeton, and the section immediately north of the latter place. It is estimated that about 400 acres of corn in this zone was damaged by the high winds and that about an eighth of this is totally lost.

The heavy rain of Sunday missed Keene, but the village experienced a hard shower Monday which sent Mills Creek out of its banks and flooded its lowlands. It was said that comparatively little damage was done however.

It was still raining heavily at Blissfield Monday night and it was said that about fifty acres of corn had been beaten down in the rains of Sunday and yesterday. It was necessary to postpone a local talent play because of the downpour Monday night until tonight.

Denny Out of Office

Dennis Sullivan, of Coshocton, for a generation actively associated with the organized miners of the state, has resigned as deputy state mine inspector, his resignation having taken effect Sunday. Ill health is given as the reason for his resignation.

He has now severed his connections with organized miners of the state after having held several high offices in the organization. He was first elected vice president of the state organization of miners and later elected president. During the Harmon administration he was appointed on the state board of arbitration but two years ago the state industrial commission took the place of the former board and Mr. Sullivan was made an inspector at a salary of $1800 per year. He is known personally by a large majority of Ohio's 50,000 miners.

Mr. Sullivan has not announced his plans for the future but it is probable that he will return to his home in this city.

Woman Sets Fire To Bed

Newark, Ohio, Aug. 2.—Mrs. Charles A. Smith, 45, wife of a prominent lumber dealer and principal owner of the Blair Motor Truck works, died in terrible agony at her home in Hudson avenue yesterday, from the effects of burns. The deceased has been a great sufferer for the past three years with a complication of ailments, and the strain was so great that Saturday afternoon she dismissed the nurse from the room and during her absence she set fire to her own bed. When the nurse returned she found her enveloped in flames, which were extinguished after some difficulty, but not until after the unfortunate woman had been burned so badly that she died from the effects.

Buys Her Baby Carriage -- Not An Automobile

Rome, Ga., Aug. 2.—A Rome attorney who is obtaining quite a local reputation as a divorce lawyer, has declined to bring a divorce suit for Mrs. Estelle Kanawyer, who gave these reasons for wanting a divorce:

"That man promised me that I should wear silk stockings, and he only gives me cotton hose. He told me I could ride in an automobile, and the only vehicle he has given me is a baby carriage for our child. We have been married a year, and it seems like ten years. I just don't want him any longer. He won't buy me a bathing suit, because he says they are vulgar."

Otsego Man Is President

The Muskingum county board of complaints organized Monday afternoon by electing J. F. Ridgway of Otsego, Republican, president; F. A. [illegible], Democrat, Zanesville, vice president; A. C. Strate, Rose[illegible], Republican, secretary, and appointed Captain H. T. Perry as [illegible].

IS CONVALESCING

The friends of Mrs. Orville W. Sergeant, of Isleta, will be pleased to hear that she is speedily recovering from an operation for the removal of goiter. Mrs. Sergeant is in Rochester, Minnesota, where the operation was performed by Dr. Charles H. Mayo at the Mayo Clinic, on July 28. V. Heber Sergeant is in Rochester with his mother.

A. O. Price will spend today in Cambridge on business.

PRODIGAL WILL NOT RETURN

Reactionary Legislation Under Willis Queers Chances For Happy Reunion

"THERE'S NO CHANCE" SAYS THE CHAIRMAN

Murdock Says Democratic Administration Has Failed —Knocks Impartially

The alleged reactionary legislation of the Ohio and New York legislatures prevents a reunion of the Progressive and Republican parties according to the statement of Victor Murdock, chairman of the Progressive national committee.

He sounds the call for a "flat-footed" fight for the Chicago platform in a statement which follows:

Murdock's Statement

"I have just completed a three months' canvass of the situation with the Progressives in the central West and on the Pacific coast, and, after making it, I am ready to say flat-footedly, that we Progressives are going into the 1916 fight as a party and to win.

"Moreover, a meeting of representative Progressives held this month in New York City reported the same conditions in the East that I have found in the West and they are lining up for the next battle. This is also the sentiment of the Progressive national committee. We will hold our national convention early and nominate a ticket.

"The great convention battles of 1916 will not be over candidacies but will be over platforms. The storm will rage not in the committee on credentials but in the committee on resolutions. The Bourbon Republican leadership will not only insist on a standpat candidate but will fight for an unstinted and unequivocal indorsement of the administration of William H. Taft, including the Payne-Aldrich tariff bill.

"The Democratic leadership likewise will point with pride to the equally lamentable Simmons-Underwood tariff bill and against a Bryan insurrection of the first magnitude will cancel the one-term presidential pledge and other Bryan propaganda.

"The Progressives will reiterate and re-emphasize their Chicago platform of 1912. That platform remains the most nearly perfect utterance of the principles of Abraham Lincoln of modern times.

Democrats Have Fizzled

"Both in its protest against the inroads of privileges fattening on an era of gross materialism and in its practical program of concrete economic remedies, the Progressive platform has become to hundreds of thousands of aggressive Americans the ark of the covenant, and there is not a township anywhere without its group of Gittites devoted wholly and solely to its preservation.

"The Progressives have the right plan for the tariff and other economic issues, including the trust problem.

"The Democratic leadership, after two and a half years' trial, has signally failed in solving the nation's economic questions. Its tariff law, slammed together under the old logrolling leadership, is utterly unproductive of any of the results previously claimed for it. Its trust legislation flounders, its attempts at development of Americans the ark of the covenant, and there is not a township of the voter is amply evidenced by the tremendous anti-Democratic sentiment that has developed at the polls at virtually every election in the last two years. At many of these elections the voter cast a Republican ballot because he believed that the Republican leadership had learned its lesson and would hereafter take the pro-

(Continued on page 4)

German Drive In Poland Takes Very Heavy Toll

Anniversary Of War's Outbreak Fails to See Forces of Kaiser Make Triumphal Entrance Into Polish Capital--119,300 Lost and Killed.

Petrograd, Aug. 2.—Sunday the anniversary of the outbreak of the war between Russia and Germany and the date on which the Kaiser planned a triumphal entry into Warsaw, saw small Russian forces throwing German detachments back across the Narew and successfully withstanding attacks south of the Vistula, extending west and southeast of the city.

It is admitted here that sufficient time has not elapsed to permit the withdrawal of the main body of Russian troops before Warsaw. An air of confidence replaces the feeling of doubt over the fate of these armies yesterday.

When it became evident that the Russian army was about to escape the trap, General Von Hindenburg sent out a hurry call for reinforcements from the western battle front. These forces arrived and according to an official statement from the war office "this created favorable conditions for active operations on the part of the allies in the west."

London, Aug. 2.—A telegram from Innesbruck indicates that the German campaign in Poland has been fought at fearful cost, 119,300 men having been lost in killed, wounded and captured. The message says:

"The captured of Lublin cost General Woyisch 70,000 men in killed, wounded and prisoners. Four miles north of Lublin the Russians are fighting fiercely, disputing every foot of ground, while covering their retreat.

"In an advance of seven miles with seven army corps Field Marshal von Mackensen lost 35,000 men.

"The army massed from Lowiez to Ostrowiec has begun an advance upon Ivangorod and Novo Alexandria, the evacuation of which was commenced by the Russians Friday night, according to the Germans.

"The Germans have dispatched more than 100 train loads of ammunition from Radom and Lodz toward Warsaw since July 23.

"The Russians who attacked south of Przasnysz killed five thousand, wounded 8,000 and took 13,00 prisoners of the Eighth German army corps."

Officers Elected at Picnic of County Bar Association

The following officers of the Coshocton Bar Association for 1916 were chosen at the annual picnic held Monday at Jacob Wolfe's grove near Canal Lewisville: Judge James Gleim, president; W. S. Merrell, vice-president; Lloyd Leech, secretary and treasurer.

In spite of the threatening weather, about forty of Coshocton's barristers and their friends made the trip to Wolfe's grove and there enjoyed the day with eating and making merry. Horse shoes, baseball and "eats" were enjoyed. Joe Callahan and George Seuff were the champions with the horseshoes.

But one accident marred the day's festivities. Fred McDonald, who was acting as chef, in cutting lemons, allowed a sharp knife to slip amputating the end of the index finger of his left hand. He was brought to Coshocton where the injury was attended.

The Crowd.

The following made up the crowd: C. R. Bell, Milo Ely, Judge James Gleim, Geo. D. Klein, Lloyd Leech, W. S. Merrell, J. L. McDowell, Judge S. H. Nicholas, Don C. Porter, Levi Williams, T. H. Wheeler, Judge Frank Ashman, John Brunskill, Sheriff George Pharion, Perry Pigman, N. S. McClure, Charles Heiman, Joseph Haverick, Charles Wilhelm, George Seuff, Riley Clark, Richard Walker, Matthew Crawford, Melvin McKinley, Gorvey Gayle, and his father from Covington, Ky., J. C. Daugherty, Dr. Pren Walker, Charles Darling, W. H. Bachert, Ernest Bachert, John Lorenz, Joseph Callahan, Alex McDonald, Newton McDonald, Frank Selby, W. M. Smith, M. B. Smith, Dr. H. R. McCurdy, Russell Hanlon and E. C. Compton and C. R. Speck.

The attorneys from out of the city who had been invited were kept away by the uncertainty of the weather.

Abe Martin

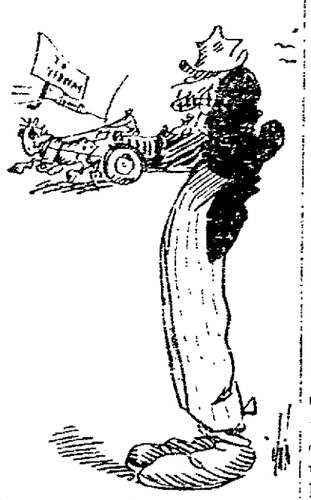

"My mother is crazy about cantelopes an' I buy 'em fer her ever' day after they git cheaper," said Tell Binkley, t'day, as he paid $1.95 fer a round o' drinks. Who remembers th' ole time loafer who wuz an expert when it come t' makin' willow whistles?

Girl Slides Down Sheet To Her Lover

Detroit, Aug. 2.—Ruth Sweaton, a pretty little 15-year-old girl, slid down a bed sheet from the window of her bedroom in Pinconning, Mich, at 3 A. M. into the arms of her sweetheart, Alfred Hesling, who is already married and is just twice Ruth's age.

The child has been held a prisoner in her own room for six weeks—ever since her foster father, James Sweaton, learned of the affair.

And she is still a prisoner. Hesling left her on a train that left Pinconning about three minutes after Ruth slid down the lifeline. But Patrolmen Hess and LaFlon were waiting in Detroit ready to pick little Ruth up.

YOUTH RESCUED.

The 12 year old son of Archie Clark, of North Second street was rescued Monday noon from drowning in the Tuscarawas river, where he had been bathing by Francis Farson. Farson heard the lad's screams for help and rowed to his aid in a boat.

WEATHER

FOR OHIO—Unsettled Tuesday. Slightly cooler and possibly showers.

Cost Was Not Paid By Toney

Tony Cost was arrested in Newcomerstown Monday morning and brought to Coshocton by Constable Bassett to answer to a charge of having work done under false pretenses. He was lodged in the county jail to await trial in Justice Abbott's court where the charge was filed by Charles Chism, a local blacksmith. It is alleged that in last November, Cost had some work done by Chism and said that the work would be paid for by another. After waiting several months for Cost to settle for the work, Chism instituted proceedings in the Justice's court.

Has Finger Amputated

As the result of an accident while cutting hay early Monday afternoon, Raymond Bechtol, of near Canal Lewisville was brought to the City hospital and was compelled to have the first joint of the little finger on his left hand amputated. The operation was performed by Drs. Pomerene and Shaw. The finger was caught in a mowing machine and crushed so that amputation was necessary.

TO LEAVE "PEN."

Adam Potter, sent to the penitentiary from this county to serve three years for robbery, will be discharged August 29.

Complaint Board Is Organized

The county board of complaints met and organized at the court house Monday with George Seuff, Coshocton, president, and Charles Walker, Bethel township, secretary. John Lawrence, of Crawford township, is the third member of the board.

The board will be in session for about two weeks reviewing the returns of the township assessors and making adjustments where there have been complaints on the part of property owners. The board of complaints takes the place of the board of reviews.

Wives Wanted In Sitka, Kan.

Topeka, Kan., Aug. 2.—An appeal received at the office of Governor Capper asked that the executive use his influence to direct bachelorless young women to Sitka, Clark county. The governor's correspondent, who signed himself "A Sitka Bachelor," asserted that members of prosperous farmers in that section join him in his request.

OPERATED UPON.

Clayton Sprague, of Adams street underwent an operation for the removal of tonsils and adenoids Monday. The operation was performed by Drs. Shaw and Pomerene at the former's office.

Wilson Has To Pay Toll

Cornish, N. H., Aug. 2.—Being president of the United States does not entitle Mr. Woodrow Wilson to cross the Cheshire toll-bridge over the Connecticut river, near Claremont, N. H. without paying the regular fee of 15 cents. He found that out this afternoon.

President Wilson, on his vacation here, has motored across this tollbridge perhaps a score of times, and always without being recognized by the 74-year-old toll-keeper. Each time he has paid the 15 cents from his own pocket.

This afternoon the president found that at last the aged keeper had recognized him. Instead of the accustomed "15 cents, please," Mr. Wilson was greeted with, "Are you the president of the United States?"

Mr. Wilson smilingly acknowledged his identity.

"I never say a president," said the keeper, "but I would like to shake hands."

They shook hands formally, then the keeper collected his fee.

Take the MORNING TRIBUNE with you on your vacation.
No extra charge.
Change address as often as necessary.

NEWSPAPERARCHIVE®
NEWSPAPERARCHIVE®

Falls From Bridge Over White Eyes

While at work on the bridge over White Eyes creek at Fresno Saturday afternoon about 2 o'clock, Howard Bible, of North Second street, fell a distance of eight feet from the edge of the piling into the pit beneath. He sustained several minor bruises and lost his watch valued at $25 and a timebook. It is thought that Bible was partially overcome by the heat and lost his balance causing him to fall. He was not seriously injured.

Arm Broken When Caught Beneath Car

Bert Harris, of New Moscow, sustained a Colle's fracture of the left arm while working at the Tyrone mine about noon Saturday. Harris was lifting on one of the mine cars, when it suddenly tilted and his left arm was caught between the car and one of the mine girders. He was brought to Coshocton to the office of Dr. Smailes who reduced the fracture. An X-ray picture of the fracture was taken by Dr. Shaw.

Take the MORNING TRIBUNE with you on your vacation.

No extra charge. Change address as often as necessary.

INQUIRY FOLLOWING HOLT'S DEATH ENDS IN REPRIMAND

New York, July 31.—Eleven contractors were discharged with a reprimand when arraigned today before Chief Magistrate McAdoo as a result of an investigation started by the police after Erich Muenter, alias Frank Holt, who shot J. P. Morgan and later committed suicide, disclosed the ease with which he obtained explosives. The contractors were charged with violating a [illegible] that they did [illegible] the [illegible] explosive. [illegible] the law, Magistrate McAdoo [illegible]

Property Is Sold by Administrator

Ex-auditor Remick Randles purchased the Elsina Compton homestead on the paved road west of Roscoe when it was offered for sale at the courthouse Saturday by the administrator, J. A. Compton. The consideration was $2415. The valuation of the farm as appraised was $2400. The farm consists of a dwelling and 16 acres of land. The brick business block in Roscoe was sold to Ex-auditor Charles Stipes for $560. It was appraised at $600.

SPECIAL MEETING

A special meeting of the Wakatomika grange is called for Tuesday evening, August 3, at 7:30 o'clock. The business manager will be present and all who are interested in ferterlizer are invited to be present.

WOULD SELL PROPERTY.

Application was filed in probate court Saturday by C. F. Gosser, guardian of Attorney J. C. Adams, for permission to sell a lot valued at $3,000 located at the corner of Eleventh and Walnut streets.

Reservoir Bonds Sold By the City

The $10,000 worth of bonds issued for the construction of the new waterworks reservoir were sold Saturday to the Ohio National Bank at Columbus at a bid of par and accrued interest plus $991. The $8,000 bonds issue made to pay for the paving of South Fifth street and the $1,000 issue to pay for the paving of North Fourth street were both sold to the Coshocton Commercial National Bank at bids of par and accrued interest plus a premium of $97.50 and $42 respectively.

There were seven bidders for the bonds. All bid par and accrued interest plus a premium on the $10,000, $8,000 and $1,000 in order as follows:

Seasongood & Mayer $925, $70, $28.

Otis & Co., $840, $65 on $12,000.

Coshocton National $822.50, $91.50, $11.50.

Spitzer, Rorick & Co. $73.75, disqualified.

Stacy & Braun $711, $59.25, $17.72.

Sidney Spitzer & Co. $920, disqualified.

Brighton German Bank disqualified.

Ohio National $991, $92.50, $21.75.

Peoples Bank $11, $20.

Breed, Elliott & Harrison $772, $66.40, $12.

Tillotson & Wolcott $710.80, $75.60 on $12,000.

Commercial National Bank $752, $97.50, $42.

TO VISIT IN WEST

Dr. F. A. Wernett, of Main and Seventh street, will leave Monday for a three weeks' visit with relatives in Illinois and Kansas.

BIRTH NOTE.

Born, Saturday, to Mr. and Mrs. Maro Zesty, of North Twelfth street, a baby boy.

KANSAS WINTER WHEAT CROP ABOUT 115,700,000 BUSHELS

Topeka, Kan., July 31.—Kansas farmers will harvest 115,700,000 bushels of winter wheat this year, according to an estimate based on conditions July 24, in the July report of the state board of agriculture issued tonight. Continual rains and hail during the harvest season have cost the state 23,000,000 bushels of wheat, the report said. The June report, based on conditions June 14, have estimated the crop at 178,750,000 bushels.

Two Pieces of Property Sold

A five room dwelling on Oak avenue belonging to W. H. Reed estate was sold to C. C. Calhoun, of Pine street.

A seven room property on Poplar street was sold to Ella Wilcoxon. Both sales were made through the McConnell & Karr Real Estate agency.

Two Games Called Off

On account of the rain the game between West Lafayette and Tyndall which was to have been played at Tyndall Saturday afternoon, was called off. The two teams plan to meet some time the latter part of August.

Next Saturday the Tyndall team will play the Coshocton Federals on the Tyndall diamond.

The game scheduled between Fresno and Sugar Creek, to have been played at Fresno, was also called on account of the rain. They will play next Saturday at Sugar Creek.

SHIPPING NOTES.

W. H. Dickey shipped a car load of cattle to Pittsburg Saturday.

Half Price For Pretty
WASH DRESSES

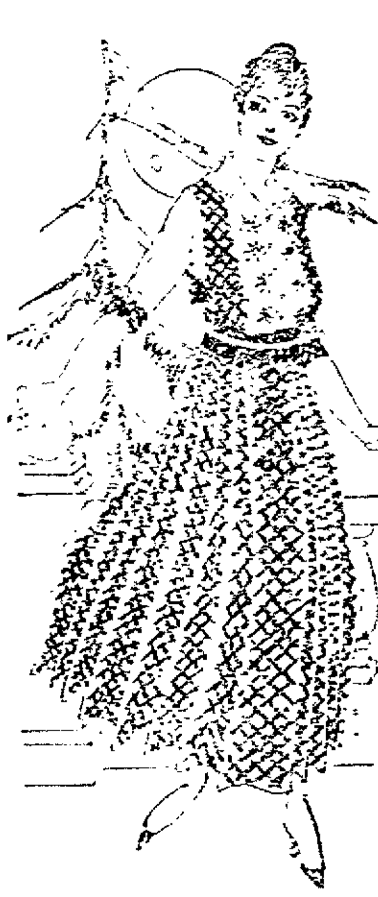

If you are longing for some of the summer's choicest dresses at a mere fraction of their real value, this sale will afford the long-waited-for opportunity. The stock is well supplied with the choicest styles and assortment of sizes. Of course the earlier you come, the better selection you will have at

One-Half Price

$1.25 for Dresses worth $2.50
$1.75 for Dresses worth $3.50
$2.25 for Dresses worth $4.50
$2.50 for Dresses worth $5.00
$3.00 for Dresses worth $6.00
$3.75 for Dresses worth $7.50
$4.25 for Dresses worth .... $ 8.50
$5.00 for Dresses worth $10.00
$5.75 for Dresses worth $11.50
$6.25 for Dresses worth $12.50
$6.75 for Dresses worth $13.50
$7.50 for Dresses worth $15.00
$8.25 for Dresses worth $16.50

Special—One rack of Dresses, colored, white, etc., assorted styles and sizes; you may make your selection from this rack at **$1.00**

Our Hosiery sale continues with the greatest values we have ever offered in this department for first class merchandise. One big lot black, tan and white, assorted sizes and styles 50c hosiery in this assortment 3 pairs for $1.00; 35c hosiery in this assortment, 2 pairs for 50c.—Onyx of course.

THE McKEOWN-SETTLE COMPANY

This Store Stands for Truth In Advertising

WINCHESTER ARMS COMPANY ADVANCES EMPLOYES' WAGES

New Haven, Conn., July 31.—A new time schedule was today announced at the plant of the Winchester Repeating Arms Company, based upon a reduction of the normal schedule from fifty-five to forty-eight hours a week, effective August 15.

Employes on piece work will receive increases in wages and 50 per cent bonus will be given for overtime to all except piece workers. There is to be a bonus for night workers of 10 per cent.

HENRY FORD GETS CONVICT FREED, TO GIVE HIM A JOB

Albany, N. Y., July 31.—Henry Ford is to get another New York state convict for reformation in his automobile works in Detroit. Upon representations from Mr. Ford, Governor Whitman today commuted the sentence of Charles Wilson, a young Brooklyn stenographer, so that he will be released from Sing Sing tomorrow.

On December 11, 1911, Wilson was sentence to serve from five years to nine years and ten months for assault, first degree. He has been a model prisoner.

BUYS FARM

John Welker, sr., of Linton Mills has purchased the 100 acre farm of Willis Watson. The deal was made through the Robert Kirk real estate agency, at West Lafayette.

EASTLAND DISASTER

Heroic battle for life in river. Seething with death. Most dramatic of all moving pictures.

Pastime Monday

Fathers, mothers, babies drowning while brave men try to save them!

Chicago Tribune camera men were on the scene making their record of heroism and death within fifteen minutes after steamer turned over, thus the preserving to history the truth of the catastrophe. All profits derived by the Chicago Tribune will be devoted to victims families.

COMPLETE WEEKS PROGRAM FOR The Utahna Theatre

Monday--Vitagraph--The Third Chapter

Of the serial beautiful "THE GODDESS" featuring Earle Williams and Anita Stewart. Another Vitagraph "The Professor's Painless Cure" featuring Sidney Drew. Also "Letters Estranged" a 2 part Selig drama presenting Henry King and Dorothy Davenport in the leading roles.

Tuesday--"Pals In Blue"

An exciting three reel Selig Special, featuring the Fearless Cowboy TOM MIX.

—Also—

War Pictures and a Lecture by a German Lieutenant.

Wednesday--"Wealth Of The Poor"

Featuring G. M. Anderson in a Pleasing Society Drama. A Selig Comedy Entitled

At The Maked Ball

Also A Lubin Drama "THE SPY'S SISTER"

Thursday-.Spades Are Trumps

A GREAT VITAGRAPH COMEDY

Featuring Billy Quirk and Constance Talmadge.

Also a Biograph Two Reel Drama

Mrs. Van Alden's Jewels

An original Mystery Story superbly acted by Miss Vale F. [illegible]

Friday--3 good ones. "Out For A Stroll"

Comedy Featuring Billie Reeves

A Kalem Drama

The Girl On The Trestle

Also a Biograph drama, "FOR HER HAPPINESS."

Saturday--Great Ham Comedy Entitled "Ham Rejected"

"THE CLUTCH OF CIRCUMSTANCES"

A very pathetic two reel Essanay drama, featuring Lillian Drew.

Also a Western Comedy with Tom Mix in

Mrs. Murphy's Cooks

COMPLETE WEEK'S PROGRAM FOR The Pastime Theatre

Monday--"Courage And The Man"

a great Lubin three reel drama with all star cast. "The Isolated House" a three part mystery drama, dramatized by a famous Pathe cast. "In The Wolf's Den" a very pathetic drama touching on the white slave question.

Tuesday--"The Insurrection"

In Three Reels. An unusually stirring drama of Love and Intrigue.

Also the HERST-SELIG NEWS

Wednesday--"The Test" 3 reel

Edison Feature, featuring Herbert Prior

Also a Comedy

Matilda's Legacy

Thursday--"Tap? Tap? Tap?"

A Two Act Lubin Drama

—Also—

THE WORLD BEFORE YOUR EYES IN SELIG NEWS.

Friday

Earl Williams and Anita Stewart are featured

In The Awakening

A Vitagraph Special in Two Parts

Mrs. Jarr's Auction Bridge

A Funny Vitagraph

Saturday

Miss Jekyl and Madam Heyde

A Three Act Vitagraph Special Starring Helen Gardener and Paul Seardon.

An Essanay Comedy Also

A Bunch Of Matches

NewspaperARCHIVE®

WEST VIRGINIA State Fair AND EXPOSITION WHEELING SEPT. 6 to 10, 1915

Great Live Stock Exhibition

The Horse Show, the Cattle Show. Sheep, Swine, Poultry, Dogs and Pet Stock. Merchants', Manufacturers' and Machinery Display. A Baby Show, Fruits, Flowers, Vegetables, Domestic and Farm Products in Grand Array.

EXCITING RUNNING, PACING AND TROTTING RACES!

Runners Started by Big Electric Machine

Largest Program of Free Attractions Ever Offered.

Hippodrome Circus and Vaudeville Features, all the latest sensations in the amusement and novelty field. Spectacular Parades, Concert Bands, Booths, Bazaars and Entertainments by Day and Glittering and Dazzling Performances at Night throughout the week.

In fact the last word in everything that an Exposition and Fair should be.

GEO. W. LUTZ, Pres. C. N. HARCHER, Treas.
BERT H. SWARTZ, Sec'y

Newcomerstown Newsy Notes

Mr. and Mrs. Gus Edwards, and son, returned home Sunday evening, from Columbus, where they attended the funeral of Mr. Edwards' father.

Dr. and Mrs. Hosick and daughter, Irene, spent Sunday in Adams Mills, the guests of their daughter, Mrs. A. M. Zimmer.

Mr. and Mrs. Craig Moore and two children, spent Sunday in Coshocton, with her father, J. W. Mayford and family.

Miss Helen Jones, of Dennison, was home over Sunday with her parents, Mr. and Mrs. Samuel Jones.

Edward Ronebaugh, of Dennison, was in town Sunday.

Elmer Barnett and George Swigert, of Midvale spent Sunday at home with their families.

Miss Della Heister, of Wolfe Station, was in town Sunday, the guest of friends.

Mr. and Mrs. Frank Wise, and Mrs. Oscar Wigfield, spent Sunday in Byesville with relatives.

Mrs. Levi Brown, of Canton, is visiting her son, T. J. Stalher and family. Other guests at the Stalher home are Misses Virginia and Lucile Stalher of Gary, Indiana.

Attorney T. J. Russell, of New Philadelphia, was in town Saturday on legal business.

Mrs. Harrold of Zanesville, who spent the past week in town as the guest of her son, J. J. Harrold, and wife, left Sunday for Byesville, where she will visit relatives.

Miss Lalora Powell, if Wilmington, Del., who has spent the past six weeks with relatives, in Newcomerstown, Coshocton, Keene, Cleveland and Fresno, will leave Monday for her home.

Mrs. Rhoda Emerson and daughter, Mildred, will leave Tuesday for a two weeks' visit with relatives at Twining and Fresno.

Mr. and Mrs. Will Pope, of Coshocton, were in town Sunday, the guests of Mr. and Mrs. J. J. Harrold, while on their way home from Chrichsville, where they visited Mr. and Mrs. Dave Long.

Mrs. O. E. Kennedy and daughter, Dorothy, have returned to New Philadelphia, their home, after visiting Mr. and Mrs. Otto Beirer.

Mrs. Wesley Jones and son, Albert, of Freeport, O., returned home Saturday after a visit with Rev. H. F. Patterson and family.

Miss Alice Longhead will leave Tuesday for Pittsburg, where she will be the guest of Mr. and Mrs. Paul Mansfield and family.

The M. E. congregation of our city, has voted their pastor, H. F. Patterson, a vacation during the month of August.

Mrs. R. W. Lyons, of Main street, has been quite ill the past week.

Johnson Brown and grand-son, Eugene Scott, of Bridgeport, are visiting his brother, Mayor Brown and Mr. and Mrs. James Montgomery.

Mrs. Edward Crowell, of Tyrone, Pa., and Mrs. Lilli Quigley, of Guernsey, O., have returned to their homes after a pleasant visit with Mrs. Ernest Hogue.

Miss Esta Hinds, spent Sunday at Cedar Point, with friends.

Mr. Marston, Supt. of the Chautauqua left Sunday for Cambridge on business.

Mrs. W. B. Vickers is in Plainfield, the guest of relatives and friends for a few days.

Miss Lucey Stead of Grafton, Pa., who has been the guest of Mr. and Mrs. Marion Mercer has gone to St. Louis, where she will visit relatives.

Thomas Crouch, a Civil war veteran, who is making his home at the Sandusky Home, is in town as the guest of his son, William Crouch and family.

Miss Gladys Wilson has returned home after a pleasant visit with relatives in Coshocton.

Miss Elizabeth Kuhn, of Wolfe Station, was in town Saturday, the guest of her sister, Mrs. Virgil Stocker.

Edward Wilgus and son, of Canton, spent Saturday and Sunday with his brother, Frank and family.

Mrs. Harvey Lorenz and Miss Helen Baxter, of Coshocton, have arrived to spend the week with Mrs. Lorenz's parents, Mr. and Mrs. T. J. Shannon. They will attend the Chautauqua while here.

John Bassett of Coshocton, is visiting at the home of Mr. and Mrs. Bert Patterson.

Mrs. A. J. Creter has returned from Magnetic Springs, where she has spent two weeks.

Mrs. Emma Boles, of Pittsburg, is the guest of her father, George Gardner and her sister, Mrs. Robert Chapman and family.

"TIZ" FOR TIRED SORE, ACHING FEET

Ah! what relief. No more tired feet; no more burning feet, swollen, bad smelling, sweaty feet. No more pain in corns callouses or bunions. No matter what ails your feet or what under the sun you've tried without getting relief, just use "TIZ."

"TIZ" draws out all the poisonous exudations which puff up the feet; "TIZ" is magical; "TIZ" is grand; "TIZ" will cure your foot troubles so you'll never limp or draw up your face in pain. Your shoes won't seem tight and your feet will never, never hurt or get sore, swollen or tired.

Get a 25 cent box at any drug or department store, and get relief

ADMITS TRADE PERMITTED.

Austria Says Spirit of Law On Munitions Is Being Violated.

Washington, Aug. 2.—The complete text of the Austro-Hungarian note to the United States protesting against the continued trade in war material between the United States and the allies was made publk here by the Austro-Hungarian embassy.

Upon receiving the permission of the United States government, the Austro-Hungarian government made its note public in Vienna early in July but only portions of it were cabled to the United States. By an accident a whole page of the note was lost in transmission from the American embassy in Vienna to Washington, so that the state department will for the first time have before it the complete text of the note when the papers are published. The missing page is coming by mail, but has not yet arrived.

The complete text reveals more clearly than the press rejorts from Vienna the lengths to which the government of the dual monarchy goes in objecting to the sale of war material to the allies by persons in the United States.

The note admits that the trade is permitted by law, but declares that the spirit of the law is violated by the proportions which this trade has assumed in the United States.

It asks, therefore, that the United States enact legislation imposing an embargo on the shipment of war materials to the allies.

TO BE CROWNING ACHIEVEMENT

SUSTAINING FUND OF $100,000 FOR STATE SUNDAY SCHOOL WORK SPLENDID PROJECT.

OHIO ORGANIZATIONS MAKING HISTORY

Long Line of Leaders Whose Successive Efforts During Period of Over Fifty Years Is to Culminate in an Epoc Making Campaign.

After a varied history of 56 years of vagrant effort, the Ohio Sunday School association is in a fair way to have permanent headquarters and a home of its own by reason of the $100,000 sustaining fund campaign which has just been inaugurated. The history of the association, covering more than half a century, shows such a close relation between success in work and a suitable income that the question is now being asked why the effort was not sooner made to put the educational work and Bible study for which the Sunday schools stand upon a permanent and enduring basis at a much earlier date than the present.

The Ohio Sunday School association as such is the outgrowth of a prayer meeting held in Cincinnati in 1858. A convention was called and held in that city and what was known as the Sunday School union was formed. Cleveland and Columbus entertained the succeeding conventions and some of the best known men of Ohio were early officers of the organization. J. N. Hoyt of Cleveland was the first state president. Bellamy Storer was his successor. At the 1860 convention there were reported 125,700 pupils enrolled in 1,663 schools. The figures for today show 1,300,000 pupils enrolled in over 9,000 Sunday schools.

As early as 1867 the Ohio Sabbath School union employed a traveling secretary and paid him $1,500 a year. The work at that time flourished far more abundantly than it did in the seventies, when the association tried to do without a regular secretary. The first great man who lifted the Sunday school work into prominence was Marion Lawrence of Toledo, now secretary of the International Sunday School association. Marion Lawrence was succeeded by Dr. Joseph Clark, who has since been called to lead the New York state work, and he was followed by C. W. Shinn, who went from Cleveland to Columbus and is now doing special work in Toledo. Dr. J. D. Darling, formerly a Methodist preacher in Cincinnati, is the present general secretary.

In all these years when the association has had headquarters, they have been in rented rooms, and thousands of dollars have been paid out in this way, which will be saved by the new arrangement contemplated. The Ohio Sunday School association keeps in touch with every one of the county organizations, supplies workers and literature and has a staff of specialists which will be further increased by the revenues arising out of the sustaining fund.

ALL WILL HAVE CHANCE TO GIVE

EVERY COUNTY IN STATE TO HELP PART IN CAMPAIGN.

Plans of Ohio Sunday School Association in Raising the $100,000 Sustaining Fund Carefully Worked Out.

Columbus, O.—Because a canvass of the state has revealed that there are several districts where local conditions, or the absence of leaders due to summer vacations will prevent the proper co-operation in the $100,000 sustaining fund campaign which the Ohio Sunday School association has launched, its officers are arranging so that those districts and these people may have a part in the work, even though the formal part of the campaign has ended.

There will be sent, towards the end of August, home personal letters to the better known workers of the state who have not been reached by the other method employed and they will be given a chance to subscribe on a quarterly basis for such sums as they may be able to give. This plan will be followed, even though the entire $100,000 is in sight by August 5, when the campaign is supposed to end.

This was the method adopted by C. W. Shinn, then general secretary of the association, when he lifted a debt of thousands of dollars which had been hanging over the organization for a generation. The present campaign is to displace forever the possibility of a recurrence of such a debt. New York, which has a sustaining fund of $100,000, is so well pleased that, according to Dr. Joseph Clark, their state superintendent and a former Ohio Sunday school worker, they are preparing to double it. Pennsylvania and Connecticut, which own their own buildings, testify loudly to the stability, dignity and encouragement which that fact gives to all their work.

City subscribers should insist on a receipt from the carrier.

Going to wash blankets today? Use

FELS-NAPTHA

soap

to keep them soft and woolly. You'll find easy directions on the wrapper. It's the cool-or-lukewarm-water, no-hard-rubbing soap, that does your work the best, quickest, easiest way.

Fels & Co., Philadelphia.

GERMANY REPLIES TO LATEST NOTE

Indicates Desise to Modify Her Submarine Warfare.

Washington, Aug. 2.—Germany's first response to the last American note on submarine warfare has come from the admiralty at Berlin, which has requested that American ships have American flags painted on their sides in proportions large enough to be recognized at a distance by submarine commanders. Many American ships are painting the national colors on their sides now, but it is said they are painted too small.

Ambassador Gerard transmitted the request in a message, a paraphrase of which, given out by the state department, follows:

"The American ambassador at Berlin has been informed by the German admiralty that merchant vessels wishing to indicate their neutral nationality by painting their national color on the ship's sides, often commit the mistake of painting these signs too small, so that they can not be recognized at some distance. The foreign office requests American steamship companies be accordingly informed."

The dispatch brought out no comment in official quarters, but it was plain that evidence of a desire by Germany to avoid attacks on American ships was gratifying.

Germany's reply to the last American note on the sinking of the American ship William P. Frye, by the auxiliary cruiser Prinz Eitel Friedrich, received here today is understood to reiterate her contention that under the Prussian-American treaty of 1828, Germany may continue to destroy American ships carrying contraband if she pays for them.

Great Britain takes sharp issue with the American position that she is illegally interfering with the commerce of the United States. She has sent to the state department three notes couched along similar lines. In them she defends the London order in council. The supplementary note received today, which it had been supposed modified he note of last week and "took the teeth" out of the order in council does no such thing.

It was learned on the highest authority that the British foreign office justifies every act of its naval commanders in detaining ships loaded with American products and diverting them into British ports so that their cargoes could be passed on to the British prize courts despite the fact that they are consigned to importers in neutral countries.

Sunday at New York.

New York, Aug. 2.—Seven persons met death in the city and vicinity by drowning and from excessive heat. More than a score were injured in automobile, motorcycle and other accidents. Coney Island and the other seaside resorts had the biggest day of the summer. Thousands passed the night on the beaches under guard of special details of policemen.

THOMASON The Palmist

If you want to know something about yourself, your business, financial or love affairs, journeys, new enterprises, proper time for buying and selling, and asking favors, etc., call on the gifted man who is famous everywhere as a most remarkable palmist. No matter what your past experience has been or what your present trouble may be, I can help you.

Located Cor. Main and 6th Sts. Up-Stairs

ADAMS MILLS

Dr. Hosick, of Newcomerstown, spent Sunday with Mr. and Mrs. A. M. Zimmer.

Mrs. Frank Darner and children spent Friday with relatives at Conesville.

Mrs. Russel Viekers was in Coshocton Thursday.

Mr. H. S. Scott and daughter Esther, made a business trip to Wooster, last week.

Mrs. C. D. Brooke and daughter Lorna, spent Saturday in Dresden.

J. B. Dummead and Howard Gregg made a business trip to Dresden Saturday.

Miss Harriet and D. M. Chidster have returned to their home in Wooster after spending two weeks at the home of Mr. and Mrs. J. B. Dummead.

Miss Mina Beal, of Huff, O., has returned to her home after spending a week at the home of Chas. Tilton.

Miss Agnes Scott is visiting relatives in Spencer, Ind.

J. B. Dummead and Mr. T. Marquand and son Harold, made a business trip to Spring Mountain, Thursday.

Mrs. Edward Balo and children, of Raymond, O., are visiting relatives here.

Mrs. James McShane, of Columbus is spending two weeks at the home of her father, Jacob Balo.

Mrs. Henry Fiecoats spent the week-end at the home of N. L. Cox near Dresden.

Fred Kinney, of Coshocton, spent part of last week with friends here.

Mr. and Mrs. Charles Slaughter, of Willow Brook were the guests of Mrs. Diantha Viekers, Sunday.

Mr. Man At the Desk

Your Brain Can't Work When Your Bowels Are Clogged.

Capitalize your full 100% brain power by ridding yourself of constipation, biliousness, that out-of-sorts feeling.

Get a 10c box of Sentanel Laxatives to-night. Take one just before bed. It'll clean out your bowels, clear up the liver, make you feel great!

Sentanel Laxatives are an all-vegetable compound put up in tablet form. Contain no calomel, no habit-forming drugs. Every ingredient a universally recognized remedy for constipation, torpid liver and all the ills that follow in their trail.

Have your family physician write us for a copy of the formula. Put it up to him. We'll stand by his decision.

Give Sentanel Laxatives a try-out to-night. Phone your druggist to send up a box, 10 doses 10c. Or, if you prefer, write us for trial package. It's free. The Sentanel Remedies Co., Inc., 522 Union Central Bldg., Cincinnati, Ohio.

MR. MERCHANT

Put Your Show Windows on The Breakfast Tables of the people of Coshocton

Your Customers Are The Tribune's Readers

People may not walk by your windows every day, but they are almost sure to walk to the breakfast table six mornings a week with a copy of THE MORNING TRIBUNE in their hand.

If you have a BARGAIN OFFERING or a message of any kind for these people, the breakfast hour is THE PSYCHOLOGICAL MOMENT to deliver it. Their minds are then the clearest and most open to your suggestions of any hour of the day.

Get Busy at The Breakfast Hour It's the Time For Resuts

Remember

We have a full line of quarts and pints Safety Fruit Jars. Quart Tin Cans, also Rubber Jar Rings.

Central Hardware Company

The Busy Store

NewspaperARCHIVE® NewspaperARCHIVE®

IN THE BIG LEAGUES

How They Stand

NATIONAL LEAGUE.

Clubs	W.	L.	Pct.
Philadelphia	51	41	554
Brooklyn	50	45	526
Pittsburg	47	45	511
Chicago	47	45	511
Boston	47	46	505
New York	44	46	489
St. Louis	46	51	474
Cincinnati	40	53	430

AMERICAN LEAGUE.

Clubs	W.	L.	Pct.
Boston	58	34	630
Chicago	58	36	617
Detroit	58	36	617
Washington	47	46	505
New York	45	47	489
St. Louis	38	55	409
Cleveland	37	57	394
Philadelphia	32	62	341

AMERICAN ASSOCIATION.

Clubs	W.	L.	Pct.
St. Paul	62	39	614
Indianapolis	54	46	540
Minneapolis	54	47	535
Kansas City	51	48	515
Louisville	49	48	505
Milwaukee	44	53	454
Cleveland	42	52	447
Columbus	38	61	384

FEDERAL LEAGUE.

Clubs	W.	L.	Pct.
Kansas City	56	40	583
Chicago	54	43	557
Pittsburg	51	41	554
Newark	52	44	542
St. Louis	50	47	515
Buffalo	46	56	451
Brooklyn	44	54	449
Baltimore	34	62	354

TODAY'S GAMES.

National League.
Brooklyn at Cincinnati.
Philadelphia at Chicago.
New York at St. Louis.
Boston at Pittsburg.

American League.
Cleveland at Philadelphia.
Detroit at Boston.
Chicago at New York.
St. Louis at Washington.

American Association.
St. Paul at Columbus.
Milwaukee at Cleveland.
Minneapolis at Louisville.
Kansas City at Indianapolis.

Federal League
Baltimore at Kansas City.
Brooklyn at Pittsburg.
Buffalo at St. Louis.
Newark at Chicago.

YESTERDAY'S RESULTS.

National League.
Brooklyn 4, Cincinnati 0.
Chicago 4, Philadelphia 1.

American League.
Detroit 5, Boston 3.
New York 3, Chicago 2.
Cleveland 4, Philadelphia 3.

American Association.
St. Paul 3, Columbus 0.
Louisville 4, Minneapolis 1.
Kansas City 8, Indianapolis 7.

Federal League.
Newark 3, Chicago 2
Buffalo 6, St. Louis 5.

SUNDAY'S RESULTS.

National League.
Cincinnati 4, Brooklyn 2.
Cincinnati 6, Brooklyn 4.
Chicago 2, Philadelphia 0 (10 innings).
New York 4, St. Louis 1.
St. Louis 4, New York 3 (10 innings).

American League.
No Games Scheduled.

American Association.
Milwaukee 3, Columbus 1.
St. Paul 4, Cleveland 2.
St. Paul 3, Cleveland 1.
Louisville 2, Kansas City 2.
Louisville 9, Kansas City 7.
(Called, darkness.)
Minneapolis 7, Indianapolis 5.
Indianapolis 2, Minneapolis 2.

Federal League.
Kansas City 2, Baltimore 1.
Kansas City 0, Baltimore 3.
Newark 4, Chicago 2.
Newark 3, Chicago 2.
Buffalo 6, St. Louis 2.
Buffalo 1, St. Louis 1 (11 innings, darkness).

National

Come Back Strong.

Cincinnati, Aug. 2.—After losing a double header yesterday, the Dodgers came back strong today and shut out the Reds. The score:

	R.	H.	E.
Brooklyn	4	7	0
Cincinnati	0	7	1

Batteries—Pfeffer and McCarty, Schneider and Wingo.

Two Straight.

Chicago, Aug. 2.—The Cubs stepped ahead of the Braves when they won the second straight game from the Phillies. The score:

	R.	H.	E.
Philadelphia	1	5	0
Chicago	4	8	0

Batteries—Mayer and Killifer; Cheney and Archer.

American

Win The First.

Boston, Aug. 2.—The Tigers took a good step toward the top of the heap when they won from the Red Sox. The score:

	R.	H.	E.
Detroit	5	11	0
Boston	3	4	0

Batteries—Dauss, Boland and Baker; Collins and Cady.

Take Close One.

New York, Aug. 2.—The Highlanders showed good form today and nosed out the White Sox in an interesting game. The score:

	R.	H.	E.
Chicago	2	5	2
New York	3	6	1

Batteries—Faber and Schalk; Cole and Sweeney.

Tail Enders Battle.

Philadelphia, Aug. 2.—The Indians went up against their favorite fruit today and won. The score:

	R.	H.	E.
Cleveland	4	9	0

For Dandruff, we recommend
Rexall
"93" Hair Tonic
Siegrist & Williams.

RESTORED TO HEALTH

People of Greece Celebrate King Constantine's Recovery.

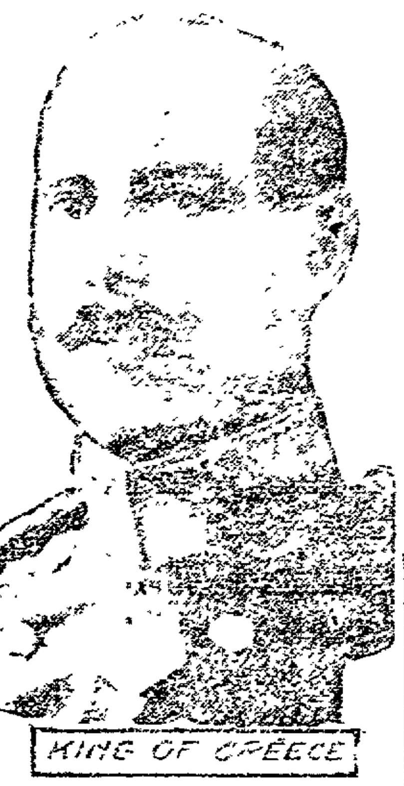

Photo by American Press Association.

[illegible]

	R.	H.	E.
Philadelphia	[illegible]	[illegible]	[illegible]

Batteries—Walker [illegible]; Tilling [illegible] and Lapp.

Association

Senators Shut Out.

Columbus, Aug. 2.—The Senators were unable to [illegible] the delivery of Steele and [illegible]. The score:

	R.	H.	E.
St. Paul	3	11	0
Columbus	0	3	2

Batteries—Steele and Johnson; O'Toole and Coleman.

Colonels Win.

Louisville, Aug. 2.—With each team in good form the Colonels managed to bunch hits on Bently and win. The score:

	R.	H.	E.
Minneapolis	1	7	0
Louisville	4	9	0

Batteries—Bently and Williams, Middleton and Crossin.

Free Hitting.

Indianapolis, Aug. 2.—The Indians were nosed out in a free hitting and poor fielding game today. The score:

	R.	H.	E.
Kansas City	8	16	5
Indianapolis	7	13	4

Batteries—Gardner and Geibel; Schardt and Gossett.

Machinists Want Eight Hours.

Pawtucket, R. I., Aug. 2.—Demands for increased pay and shorter hours were made by machinists at the plant of Potter & Johnston. The firm employs nearly 1,000 men, and is said to be engaged in making machines for the manufacture of shells and shipping the machines to France. The demands of the men who seek an increase of 5 cents an hour and an eight hour day were presented by a committee representing the local branch of the International Association of Machinists.

Third Attempt Succeeds.

Cleveland, Aug. 2.—John Nagy, [illegible] despondent over continued ill health shot himself. It was Nagy's third attempt at suicide.

ANNIHILATION OF ARMY PREDICTED

German Experts Say Russia Will Make Peace Proposals.

[illegible]

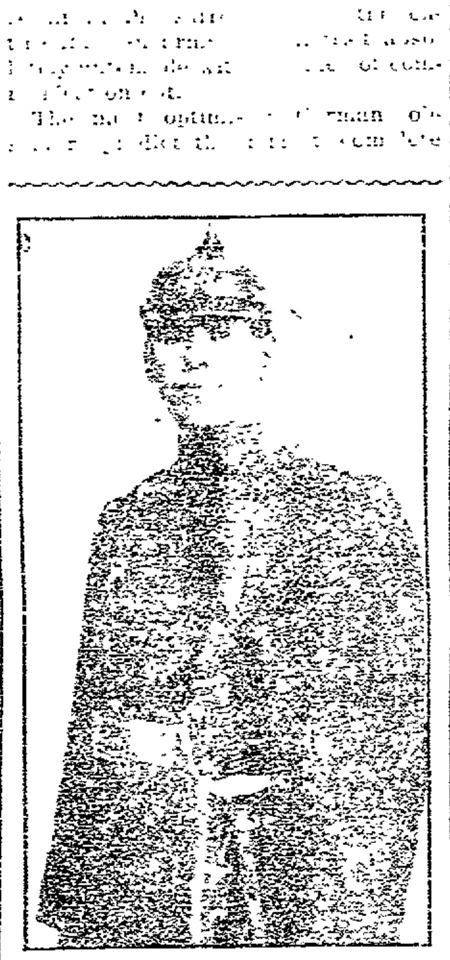

GOTTFRIED RODIQUES

[illegible]

VICTOR MURDOCK

Kansas Progressive to Fight For Chicago Platform In 1916.

© by American Press Association.

[illegible] of the Russian armies, the capture of the Russian capital and [illegible] from the Russian [illegible] within the next six months [illegible] more conservative, claim that [illegible] fighting strength [illegible] for many months and that [illegible] become a [illegible] in the war the German [illegible] in the west will be able to win a [illegible] which will make their ultimate [illegible] certain.

RAILWAY ABANDONED.

Petrograd Admits Renewed German Offensive Alarms Them.

Petrograd, Aug. 2.—Abandonment by the Russians of the natural [illegible] railway and the evacuation of Chelm by German troops were admitted at the war office. It was stated that the railroad had served its purpose and that efforts to hold back the Germans along the Lublin-Chelm front would result only in loss of life considered by Grand Duke Nicholas to be unnecessary under the "present circumstances." The claims of the Russians that the Vistula army has been extricated from the flanking drives of the Austro-German armies were reiterated.

The military critics point out that the renewed German offensive on the Niemen river front is a present danger. Latest reports from the front indicate that the Teutonic troops are trying to cross the Niemen between Kovno and Grodno in order to isolate these fortresses and prevent any interference from the garrisons with the operations in the Baltic provinces.

The situation along the Niemen and in the Suwalki region are being more closely watched than any of the other districts.

As a result of complaints from some sections of the Russian public that the failure of the allies to take the offensive in the west had left the Czar's army to bear the brunt of the [illegible] the following statement was issued at the war office:

"The dispatch of large German reinforcements from France to the Russian front began in the [illegible] when Field Marshal Von [illegible] army was being severely [illegible] in the Vistula valley and the [illegible] the Narew became long drawn out. Each Russian success compelled the enemy to withdraw a [illegible] force from the west front thus creating conditions favorable for operations [illegible]." The statement was issued without comment.

Subscribe For The Tribune!
Read The Tribune Want Ads.

SUBMARINE HITS TROOP TRAIN

Two Hundred Turks Killed Off Sea of Marmora.

London, Aug. 2.—The British submarine operating in the Sea of Marmora [illegible] with a Turkish [illegible] emerging from the [illegible] and suddenly shelling the train [illegible]. Seven cars were [illegible] destroyed and more than [illegible] were killed. The audacity of the submarine [illegible] consternation among the [illegible].

German and French aviators have [illegible] their activities at various [illegible] of the war zone. German [illegible] dropped five bombs upon St. [illegible]. Three persons were [illegible]. The Germans were driven off [illegible] airmen.

French aviators dropped twenty-five bombs on the [illegible] towns of Mark- [illegible] and [illegible] Sunday. German [illegible] at both places were set on fire.

BERLINER IN NEW YORK.

Salesman Deported From Mexico For Speaking Ill of Carranza.

New York, Aug. 2.—Harry Berliner, Mexican manager for William A. Walker, who has some of the foreign rights for the sale of typewriters, arrived on the Morro Castle, having been summarily deported from Vera Cruz by order of First Chief Carranza.

When Mr. Berliner was interviewed he said he could give no reason for his deportation. He said that when he arrived at Havana he learned that the Mexican consul there had given out a statement saying that he had been sent from Vera Cruz because he had used "vile language in speaking of the first chief and had given out false information by order of General Huerta."

Mr. Berliner said that he was arrested a week ago Thursday and the liner was held for some time by the Mexican authorities so that Berliner could be put aboard.

As for having spoken ill about General Carranza, Mr. Berliner said: "Well, if they are going to deport a a person for that, they will have to deport every foreigner in Mexico, American English, Jap, German and Chinaman."

CRITICISES ADMINISTRATION.

German-American Says Furnishing Munitions to England Hypocritical.

San Francisco, Aug. 2.—At a meeting preliminary to the opening of the convention here of the National German-American Alliance, the president, Dr. C. J. Hexamer of Philadelphia, found occasion to criticise the United States for supplying war munitions to England.

"I must say I have not been proud of my country lately," he said. "A nation which prays for peace on Sundays and supplies England with arms and ammunition all the rest of the week is, to say the least, hypocritical.

"I must confess that I, as a native-born American, am nauseated by the [illegible] policy of our country. English ships patrol our waters. England forbids us to buy ships and to trade with neutral nations as we would like. England cuts the cables leading from our shores to those of a friendly nation and England decides for our secretary of state what news he shall impart to us American citizens. From the way most war reports read we might just as well tear up the Declaration of Independence and become loyal subjects of King George."

IDOL OF GERMANY

Commands Center In Drive Against the Polish Capital.

Photo by American Press Association.

FRESNO HERE FOR THURSDAY

On account of the wet condition of the grounds it was necessary [illegible] to call off the [illegible] game Sunday afternoon.

The Feds will play a practice game this evening with the Potter team and arrangements are being made for a game with Fresno Thursday afternoon. The Fresno Aggregation is one of the strongest in the county and will make the Feds step lively to win.

Next Sunday's attraction will probably be the best seen on the local diamond this year. The Akron Havalocks, touted as one of the strongest semi-pro teams in the state, will appear on the diamond and should draw one of the largest crowds of the season.

Forty-seven Years at Sea.

New York, Aug. 2.—The purser of the St. Louis, Howard Ernest Hinsby, who is an American citizen, makes his last ocean trip after the St. Louis returns to Liverpool. He went to sea when he was fifteen, in 1857, as a cabin boy. Later he joined the British navy, serving until 1880, when he became an officer of the Inman line. He has been forty-seven years at sea and thirty-five years with the Inman and American lines. He has made trips covering about 6,500,000 miles, or 260 times around the earth. He will receive a pension from the American line and will spend the rest of his days with his wife in a home on the estate of the Duke of Buccleuch, in Dumfries, Scotland.

... OSTEOPATHY.
Dr. D. C. Westfall, the Munn Bldg. Office hours 9 to 12 and 2 to 5. Citizens phone Res. 601-A. Office 717.

Ghosts TODAY By Henrik Ibsen, in five parts featuring Henry Walthall --star in "The Birth of a Nation
Thomas Jefferson. Also a famous Pathe Komic Kartoon.
Wednesday, Sons of Veterans Benefit. Thomas E. Shea in The Great American Play "The Man O' Warsman"
Mystic The House of Features
Also a Pathe Daily News.
Regular admission 5c & 10c

Next ! -- ! -- ! -- ! -- ! -- ! -- ! -- !

NEWSPAPERARCHIVE® NEWSPAPERARCHIVE®

SOCIETY

Guests At Hudson Home.
Mrs. William Hudson, Mrs. A. C. Davis, Mrs. McPike and daughter, Sylvia, of Rosedale, Ind., are visiting at the home of Daniel Hudson, on Cambridge street.

Cottage Prayer Meeting.
The regular weekly cottage prayer meeting of District 20, will be held this evening at the home of Mrs. Charles Miller, on Herbig avenue. Mrs. Palmer will be the leader.

Motor To Brink Haven.
Mr. and Mrs. Samuel Boyer and son, Lloyd, Mr. and Mrs. Bert Stockum and Milo Stockum, of Coshocton, motored to Brink Haven and spent the day Sunday.

In Mt. Vernon.
Mr. and Mrs. Arthur McCausline and Miss Edith McCausline, of South Lawn avenue are spending a two weeks' vacation with relatives in Mt. Vernon.

Lawn Fete.
The Christian Endeavor society of the M. P. church will give a lawn fete on the court house square Saturday evening.

Prairie Chapel Society Meets Wednesday.
The Ladies' Aid society of Prairie Chapel will meet Wednesday afternoon at the home of Mrs. Edward Shaw.

Lawn Fete Saturday.
The members of the Christian church of Virginia twp., will have a lawn fete Saturday evening, August 7.

Birthday surprise For Mr. Kanuckel.
A delightful surprise was planned and carried out by Mrs. Rolla Kanuckel in honor of her husband's birthday anniversary at their home near Paint. The home was beautifully decorated with flowers and a delicious supper was served to the following: Mr. and Mrs. Sherden Homer, and son Forest, Mr. and Mrs. Nelson Parcel and little daughter, Ruth, Mrs. Rosa Williard, Mr. and Mrs. George Flemming and children, Boyd, Berniee, Mr. and Mrs. Tom McMillen, Mr. and Mrs. Oscar Mackey and children, Marie and Lloyd, Mr. and Mrs. James Hudson and children, Johnnie, Ellen and Martha, Misses Helen Mackey and her honored guest, Ruth Mackey, of Millersburg; Gladys Williard, Daisy McMillen, Berniece Flemming, Marcella Williard, Messrs. Edward Stimmel, Lloyd Flemming, Walter Mackey, Ralph Homer, Ralph Alexander, Ralph, Lester and Herman Hudson, Cliff Cloice and Virgil Williard. The evening was spent at games and music, after which Mr. Kanuckel was presented with a beautiful violin.

Return From Cleveland.
Mrs. V. B. Mitchell and children, of Poplar street, and Mrs. Rodger Love, of the Realty apartments, Main street, returned home Sunday from a visit with their mother and brother, in Cleveland.

Leave For New Home.
Mrs. August Rittman, Miss Mary, Miss Christina, Miss Gertrude, Miss Amelia and Joseph Rittman, of Orange street, left Monday for Saginaw, Mich., where they will join Mr. Rittman and make their future home.

Return to Uhrichsville.
Dr. and Mrs. B. G. Anderson, of Uhrichsville, spent Sunday as the guest of their son, L. M. Anderson and family, of South Third street. They were accompanied home Sunday evening by Miss Dorothy Anderson, who has been visiting here for a week.

Return To Indiana.
A. F. Moore and daughter, Clarice have returned to their home in Elwood, Ind., after a visit at the home of Mr. and Mrs. Jesse Rice, in the Lahm terraces, Sixth street.

S. P. S. Club Picnics.
Members of the S. P. S. club enjoyed a picnic supper at the basin Monday evening. There were in the party: Misses Zola McGinnis Erma McMannis, Charlotte Adams, Grace Rose, Phedora Timmons, Lenora Hay, Lucille Robinson and Thelma Armstrong.

Farther Lights Meet.
Miss Mary Wolford will entertain the members of the Farther Light Standard Bearers, of Grace M. E. church at her home on South Lawn avenue, this evening. A picnic supper will be a feature of the evening.

Returns to Cleveland.
Miss Mary Pickney, of Cleveland has returned to her home after spending the past week with Miss Maude Norris, of West Lafayette. Miss Pickney has been attending Ohio University and stopped off on her way home.

Taking Vacation.
Miss Hazel Norris, of Marion, is spending her vacation with her parents, Mr. and Mrs. David Norris, of West Lafayette.

Walhonding Valley Grange News.
Thursday evening, July 29, Walhonding Valley grange conferred the first and second degrees upon a class of four candidates.
On Saturday evening, August 7, Walhonding Valley grange will confer the 3rd and 4th degrees upon a class of five candidates. This will increase the membership to 210.
On January 1st, 1915, the membership was 198. The new members will keep this grange the largest grange in the county, a position it has held for over two years. They also make it the 14th largest grange in the state of Ohio, according to membership.
On Saturday, August 21st, Walhonding Valley and Perry grange will hold their annual picnic at McElwee park. Brother Shagg, of Mansfield, has been secured as one of the speakers. Each grange will also furnish a short program.

Mt. Zion Society Meets
The Ladies' Aid society of the Mt. Zion M. P. church held its regular monthly meeting at the home of Miss Ella Grimes, July 29. The following program was given:
Scripture reading, by the leader, Mrs. John Waters.
Song, "Nearer My God."
Prayer.
Reading, Mrs. Clay Miller.
Song.
Reading, Miss Edith Clark.
Recitation, Mary Miller.
Recitation, Donald Richard.
Roll call and closing song.
Ice cream and cake were served to the following members and guests: Mrs. George McClure, Mrs. Frank DeWitt, Mrs. Clay Miller, Mrs. William Richard, Mrs. James Clark, Mrs. Stanley Clark, Mrs. John Waters, Mrs. G. B. Buchanan, Mrs. W. L. Neldon, Mrs. W. H. Neldon, Mrs. J. A. Clark, Mrs. E. L. Finley, Mrs. E. L. Enfield, Miss Sarah Marshall, of Coshocton; Mrs. John Laughland, and Mrs. Stacy Clark and children, of Warsaw; Mrs. W. H. Dean, of Tunnel Hill; Winfield Mowery, Misses Edith Clark, Elizabeth Enfield, Pansy Enfield, Gladys Wagner, Pearl, Ethel and Vernie Waters, Paul Waters, Ethel Davis, Casby Buchanan, Alta Mencer, Gladys McKee, Pearl Cullison, Florence and May Waters, Mary Miller, Berniee and Berton Enfield; Messrs. J. A. Clark, C. H. Graves, H. E. Lovell, of Killbuck; E. L. Enfield, Dinsmore and Marshall Finley, Donald Richard and W. T. Grimes.

Returns From Pleasant Visit.
Mrs. Paul Love has returned to her home on Cambridge street after a delightful visit with relatives in Oberlin, Wooster and Sandusky. She has been gone two months.

Visit Daughter.
Mr. and Mrs. James Lockard, of Hamilton avenue spent Saturday and Sunday as guests of their daughter, Mrs. Fred Jacobs, in Marion.

Announcement
The Monroe Steele company announces their first showing of the New Wooltex Fall Suits for Women and Misses. Wooltex absolutely guarantees the styles, fabrics, linings, etc., to be correct. Also the wear of both cloth and lining for two seasons. You are invited to look them over.

Sunday Dinner Party.
In honor of the thirty-fifth birthday anniversary of her husband, Mrs. B. F. Norris entertained at dinner at their home in Conesville, Sunday. Covers were laid for: Mr. and Mrs. Beall Adams, Mr. and Mrs. Edward Dickerson, Mr. and Mrs. Fred Atwood, Mr. and Mrs. Emmett Krebs, Mr. and Mrs. Joseph McCoy, Mrs. Annie Norris, George Robert and Dewey Norris, Miss Bertha Atwood, Willard, Donald and Florence Krebs, Ora, Gladys, Eugene, Ada and Wilson Dickerson, Lee and Melvin Norris, Lucille and Pauline Norris, Ira Middleton and George Corder.

At Center Brook Farm.
Center Brook farm, the pretty country home of Mr. and Mrs. Seal Bible, on route 3, was the scene of a pleasant social gathering Sunday, when the following enjoyed the hospitality of the host and hostess: Mrs. Ernest Milligan and sons, Lewis, Ralph and Albert and daughters, Edna, Florence and Agess, of Blissfield; Mr. and Mrs. Vinson Reed and sons, Homer and Paul, Mr. and Mrs. Harry Bible and son, Ward, Mr. and Mrs. Sanford Geiger, Hillary Reed, Daniel Stewart, Miss Mabel Karr, Miss Gladys Strome, Miss Margaret Dye, Miss Fern Wright, all of Coshocton; Mr. and Mrs. Jesse Haxton and daughter, Mildred, Mrs. Ella Cramblett and son, Claude, Miss Marie, Miss Delpha, Miss Georgie and Otto Haxton, Harley Laughlin, of route 3; Chester Grace, of Roscoe, Roy, Shelby and Ray Bible.

Aid Society Meets Wednesday.
The Emmanuel Lutheran aid society will meet Wednesday afternoon at the home of Mrs. Harve Knicely, on South Seventh street. A good attendance is desired.

District 3 Picnic.
Members of District 3 of Grace M. E. church, will enjoy their annual picnic at Fairlawn park this evening. Guests of the district will be Miss Anna Straus, of Los Angeles, Cal., Mrs. J. S. Secrest and Miss Delia Sells. The district members are Mrs. Frank Foster, Miss Eva McNary, Mrs. John Almack, Miss Jennie Brewer, Mrs. Earl Deeds, Mrs. Ira Dickerson, Mrs. Alice Fowler, Mrs. Emmet Frye, Mrs. Guy Hedge, Mrs. W. A. Himebaugh, Mrs. Allen Holmes, Mrs. Edward Hunter, Mrs. N. S. Hogan, Mrs. Harold Hershman, Mrs. George Irwin, Mrs. Joseph Keagy, Mrs. Albert King, Mrs. Kinney, Mrs. T. W. Lear, Mrs. W. H. McCabe, Mrs. Edward McCullough, Mrs. Edward Miller, Mrs. A. S. Metzler, Mrs. C. D. Orin, Mrs. Allen Rinehart, Mrs. Edward Randles, Mrs. Herman Peacock, Mrs. E. O. Selby, Mrs. Floyd Shafer, Mrs. Frank Shank, Mrs. A. C. Soudles, Mrs. Edward Strasser, Mrs. John Swigert, Mrs. Charles Smith, Mrs. Theodore Ward, Mrs. William Webb, Mrs. Williams, Mrs. A. B. Trovinger, Mrs. Elmer Smailes, Mrs. C. A. Fleming and Mrs. Julia Wiggins.

Announces Sister's Engagement.
The engagement of Miss Blanche Dull, daughter of J. H. Dull, and Lester Mitchell, of Cambridge, was announced Monday by the bride-elect's sister, Mrs. Earl Porterfield, of Locust street. The wedding is to be solemnized August 18, at the home of the officiating minister, Rev. L. S. Taylor, in Alexandria. Rev. Taylor is a friend of both Miss Dull and Mr. Mitchell.
Mr. Mitchell and his bride-elect both graduated in the class of 1913 at Denison university, Granville. Miss Dull since her graduation has been a teacher in the conservatory of the university. Mr. Mitchell, who has been teaching in the schools at Gambier since his graduation, has completed a special course in English at Ohio State university and this fall will be at the head of the English department in the Zanesville high school.

Visited In Columbus.
Miss Geraldine Day, of Chestnut street, spent the week-end as the guest of Miss Mary Louise Long, in Columbus.

Visiting Here.
Miss Mari Leaderer, of Newark, is visiting at the homes of Mrs. Orlie Hershman, on Elm street and Mrs. William Phillips, on South Second street.

Mrs. Hanlon Entertains.
Thursday Mrs. Russell Hanlon, of Main street, will entertain the members of her bridge club at a luncheon at the home of her mother, Mrs. W. Q. Wilcoxon, in West Lafayette. Among the guests will be Mrs. J. W. Shaw, Mrs. McCloud Duncan, Mrs. E. C. Compton, Mrs. B. F. Cotter, Mrs. Charles Ransom, jr., Mrs. Chester Smith, Mrs. Karl Hinig, Mrs. Delva Metzler, Mrs. Robert Q. Baker, Mrs. F. A. Lawrence, Mrs. C. M. Hay, Mrs. Harry Hunt and Mrs. John Ricketts.

At Mills Home.
Mr. and Mrs. R. H. Mills, of Walnut street, have as their guests, Mr. and Mrs. W. J. Birney, of Freeport; Mrs. William Mansfield and daughter, Miss Julia Mansfield, of New York.
Mr. and Mrs. Birney will leave today for an extended stay in Denver, Col.
Miss Marguerite Mills returned home Saturday from New Castle, Pittsburg and Wilkinsburg, Pa., where she has been the guest of college friends.

Tea Honors Bride.
Complimenting Mrs. Glenn Marshall, (Leila Miller), a bride of recent date, Mrs. Raymie Curtis will entertain with a tea at her home on Adams street, tomorrow afternoon. In addition to the bride covers will be laid for Mrs. Garvey Gayle, Mrs. Glenn O. Boyd, Mrs. Hugh Hay, Mrs. Hugh Rodgers, Mrs. Lee Williams, Miss Jessie Smith and Miss Veronica Hanley.

Mrs. Pomerene Hostess.
Mrs. D. H. Gayle, of Covington, Ky., Mrs. Garvey Gayle and Mrs. F. K. Pamperin were additional guests at the fortnightly meeting of the Auction bridge club, which was held Monday afternoon at the home of Mrs. F. E. Pomerene, on Chestnut street.

Celebrates Anniversary.
The birthday anniversary of William Markley, of Denman avenue, was celebrated in a charming manner Sunday, when Mrs. Markley entertained the following guests at dinner: Mr. and Mrs. William Markley, sr., Mr. and Mrs. Charles Markley and children, Sarah, Eugene and Margaret, of Wills Creek; Mr. and Mrs. Charles Burkeimer and children, Hurley and Forest, Lon Miller, Mr. and Mrs. George Arnold, Mr. and Mrs. John Holmes and children, Marie, William, Florence and Clyde, Miss Alice Arnold, Miss Elma and Beulah Arnold, Miss Grace Reed, Orville, Clyde and Archie Markley.

Visiting In West Bedford.
Miss Ruth Hay, of South Fourth street, and her guest, Miss Ruth Hemperly, of Massillon, are spending a few days as guests of Miss Twila Lytton, in West Bedford.
The three young women all attend Ohio Wesleyan university at Delaware.

Guests of Mr. and Mrs. Gayle.
Mr. and Mrs. Garvey Gayle, of Park avenue, have as their guests, Mr. Gayle's father and mother and sister, Mr. and Mrs. D. H. Gayle and Miss Jane Gayle, of Covington, Ky.

Will Visit Miss Northup.
Miss Georgia Strain, of Lakeland, Fla., will arrive today to be the guest of Miss Ona Northup, of Walnut street. From Coshocton, she will go to Xenia for a visit with friends.

Miss Anna Booth has returned to her home after being in attendance at the Kent Normal school for the past several weeks.

Harry Coultrap, of near Cadiz, is making a short visit with his [illegible], Harry Hay, of Hamilton avenue.

[illegible] and Florence Milligan, of Blissfield, are visiting their grand parents, Mr. and Mrs. Seal Bible, route 3.

Ambition Pills
For Nervous People

The great nerve tonic—the famous Wendell's Ambition Pills—that will put vigor, vim and vitality into nervous tired out, all in, despondent people in a few days.
Anyone can buy a box for only 50 cents, and Wimmer-Arnold Drug Co. is authorized by the maker to refund the purchase price if anyone is dissatisfied with the first box purchased.
Thousands praise them for general debility, nervous prostration, mental depression and unstrung nerves caused by over-indulgence in alcohol, tobacco, or overwork of any kind.
As a brain food or for any affliction of the nervous system Wendell's Ambition Pills are unsurpassed, while for hysteria, trembling and neuralgia they are simply splendid. Fifty cents at Wimmer-Arnold Drug Co. and dealers everywhere. Mail orders filled, charges prepaid by Wendell Pharmacal Co. Inc., Syracuse, N. Y.

Here's A Man Will Tell You that
Coca-Cola
TRADE MARK REGISTERED
has the call
The standby of the thirsty—the delight of the hot and tired—the treat for the multitude.
Delicious and Refreshing
Demand the genuine by full name nicknames encourage substitution.
THE COCA-COLA CO. ATLANTA, GA.
Whenever you see an Arrow, think of Coca-Cola

KIRK'S FLAKE WHITE SOAP
5¢
PURE WHITE SOAP
Adapted for all household uses. Harmless to color, skin or fabric.
Your Grocer Sells It

SUGAR SALE
Buy Sugar now for canning; fruit is plentiful—sugar will be higher.
25 lbs. Arb. Gran. Sugar $1.60 with an order of 3 lbs. Snyder's Famous 30c Coffee or 2 lbs. Coffee and 1-2 lb. Tea 40c.
The Snyder Grocery & Coffee Co.
Frank C. Ayres Mgr.
2 Doors E. City Hall

HUNDREDS OF WOMEN
nowadays are entering the professions or business world and go to work day after day in bad health, afflicted with some female ailment, dragging one foot wearily after the other, working with an eye on the clock, and wishing for closing time to come.
Women in this condition should take Lydia E. Pinkham's Vegetable Compound, made from roots and herbs. It has brought health and happiness to more women in America than any other remedy. Give it a trial.

HARRIS MADE CLOTHES
Wear better, look better, feel better, and cost no more than ill-fitting ready-mades.
SEE OUR No. 5050 BLUE SERGE AT $25
$20 HARRIS The Tailor $25

People Ask Us
What is the best laxative? Years of experience in selling all kinds leads us to always recommend
Rexall Orderlies
as the safest, surest and most satisfactory. Sold only by us, 10 cents.
Siegrist & Williams.

ATTENTION TO CLUB WOMEN
Your chance to see one of Henrik Ibsen's famous plays on the screen.
We will show the famous play "Ghosts" featuring Henry Walthall, the leading man in "The Birth of a Nation," and Thomas Jefferson, son of Joseph Jefferson, on Tuesday, August 3. Matinee and night.
MYSTIC THEATRE.

Kodakery
The Magazine of good pictures. This book is sent free for one year to each purchaser of an Eastman Kodak Developing and Printing for Amateurs.
Moore & Meade
Jewelers.
What Moore & Meade Say Is So.

PASTIME TODAY
Another Famous Lubin Special Feature
"THE INSURRECTION"
in three parts, featuring ORMI HAWLEY and EARL METCALF.

NewspaperARCHIVE® NewspaperARCHIVE®

COSHOCTON MORNING TRIBUNE
An Independent Daily Newspaper

Entered as second class mail matter at the postoffice at Coshocton, O., under the Act of March 3, 1879.

Resolutions and obituaries are charged for at the rate of 25 cents an inch; cards of thanks at 5 cents a line.

Members of the A. N. P. A., Gilt Edge List, and Ohio Select List.

Eastern Representative—Robert E. Ward, Brunswick Building, New York.

Western Representative—Robert E. Ward, Advertising Building, Chicago.

Published every morning except Monday by THE TRIBUNE COMPANY, 115 North Sixth Street, Coshocton, Ohio.

The Tribune is served by The American Press Association, The United Press and The International Syndicate.

SUBSCRIPTION RATES

By Carrier, a week 10c	By Mail, a month 25c
By Carrier, a year $5.00	By Mail, a year $3.00

All mail subscriptions are payable in advance and paper stops on expiration. This is to comply with postoffice rulings and there will be no deviation therefrom.

The circulation of The Morning Tribune from Feb. 1, 1913, to Jan. 31, 1914 has been audited by THE ASSOCIATION OF AMERICAN ADVERTISERS and the figures vertified under date of Feb. 13, 1914.

Communications must be signed by the authors, written on one side of the paper only, and shall not be in excess of 400 words. The paper reserves the right to reject such communications as it sees fit.

GOV. WILLIS AND THE MINERS

Ohio has thousands upon thousands of acres of virgin coal lands. The mining industry in Ohio is practically at a standstill. All last winter the people paid high prices for coal. They paid high prices the winter before that and they will pay still higher prices in the winters to come. Yet all over the state are miners anxious for work and no work is to be had.

This is the situation which confronts Governor Willis. In substance it has faced him since his inauguration. It will in all probability continue to confront him during the remainder of his term. It is a live, urgent problem. It calls for the display of qualities of mind and heart which mark the true leader. It offers a really big man an opportunity to do something of lasting good for his people; a chance to leave his impress on Ohio history.

Confronted by this emergency, what does Governor Willis do? **He sends out a begging appeal to the people of Ohio to aid the hungry miners with food or with money to buy food!**

The limit of this man's capacity in an emergency like this, an emergency which is calculated to call forth the best that is in him, is to issue an appeal for charity which is an insult to the people to whom it is directed and a humiliation to those in whose behalf it is issued!

THE IDEA OF ASKING FOR ALMS IN A STATE ABOUNDING WITH THE RICHEST BLESSINGS OF GOD, A STATE SO FERTILE IN NATURAL RESOURCES THAT ITS FAME HAS SPREAD ROUND THE WORLD!

So long as there is a foot of ground untilled; so long as there is an unimproved building site in any city; so long as there is an acre of coal land or an acre of any other kind of land underlaid with rich mineral wealth, there should go forth no appeal like this from an Ohio governor.

Is this request for charity the sum total of Governor Willis' conception of his duty in a time like this? Is begging for alms an indication of what he knows of the false economic laws underlying this situation? Having asked the people of the state to give food and money to the involuntarily unemployed, has the limit which he has set on his activities in this, or in any similar case, been reached? Do we see in this situation the full stature of the man Ohio has elected governor, and who has been proclaimed as an aspirant for the presidental nomination?

Is Governor Willis of that school of political philosophy which believes that it is better to let the few hold out of use rich natural resources rather than permit the many to use them? Does he hold the opinion that by feeding and clothing the idle miners he is solving the problem which confronts him?

If Governor Willis should attempt to answer this, we know exactly what he would say. He would say that all the above questions are beside the one central fact. He would say men are idle and they and their families are hungry; that in a time like this prompt action is necessary; and theorizing and idle speculation can afford to wait until their immediate needs are satisfied.

Yes, and having satisfied their immediate needs, Governor Willis would continue to wait. He doesn't want to undertake anything vital at this time. He is a presidential candidate and is deeply engrossed in only two problems; the one is learning the game of practical politics and the other is avoiding taking a stand on any issue which would alienate from him the predatory interests that played so important a part in his election.

There are a dozen governors of American commonwealths we could name who would play a far bigger and better part in a crisis like this than Governor Willis has essayed to play. It may be that in time Ohio too, will have a governor who has ideas on the economic issues of the day and will have courage enough to align himself on the side of Right and Justice.

Wilson thinks our increased Dreadnaught naval program had better be deferred until we see the result of the European naval war. More of his "watchful waiting" policy that the country will approve.

Young men who have aspirations to get into the Oldest Inhabitant class some day should write down in their diaries that "the month of July, 1915, was the wettest July I ever saw."

They say there is a cracking good baseball league in the Philippine Islands, which goes to prove that baseball is much more successful in following the flag than is the constitution.

There has long been a popular belief that "it is darkest just before dawn," but the average farmer knows more about the truth of the saying than the most learned scientist.

Two Indianapolis policemen arrested a man in a saloon in that city for fighting last Sunday and then proved to the satisfiation of the court that the saloon was not open.

The Wise Guy says: if a man feels young he doesn't care how he looks, but a woman isn't satisfied unless she looks the part.

IN YEARS TO COME
By Walt Mason

[illegible] when a man is young, and in manner [illegible] "He's a tightwad fossil who would save [illegible] and wassail, ast the money [illegible], thrown at drakes and ducks! "[illegible] where I got these bricks." Youth, alas, [illegible] and there's no repeating [illegible]. You [illegible] boys so blithe and gay! You don't realize it, till you're growing gray! Youth is swift, [illegible] years that won't return, and you'll soon be [illegible]. There is nothing sadder [illegible] golden, crippled by the years, [illegible] and down the street, sighing, "If I only had some [illegible]!" There is nothing tougher than to see a [illegible] when with age he's bent. All the battered relics who [illegible] were giddy alecks who refused to save. Don't be too disgusted, when you see their rags; some day you'll be busted, herding with the vags!

Copyright 1915 by [illegible] Walt Mason

PEOPLES' FORUM

THE WAR GOD.

Editor The Tribune:

As I read the appalling details of the awful catastrophe of war that daily confronts us in the press, I am reminded of the reply made by a father to his boy who asked, "Pa, what is the difference between a civilized man and a barbarian?" The father answered, "A barbarian is a man who knocks your brains out with a club at arm's length, while a civilized man blows them out a mile away."

The present situation in Europe demonstrates, if any demonstration is needed, that there is no such thing as civilized warfare. War is butchery. It is wholesale murder. It stands for sorrow, suffering, and death. As well talk of a constructive tornado as civilized warfare.

Like some mighty Samson, the war god seems to be at work to pull down the temple of civilization, and turn the clock of progress back into the Dark Ages. Half of the world is convulsed by the earthquake of war. The devastation of fire and sword go on daily.

A continent is torn and ruined by this awful Moloch. Through the inventive genius of man, new and tremendous dangers face the the dismayed inhabitants in the cataclysm of war. In terror they must flee from their homes in the dead of the night, leaving all they have behind, lest some bomb, spreading ruin and death, is dropped upon their defenseless heads from the sky.

The nerve-racking terror and the awful catastrophe of ruin caused by all that attends a war of such vast proportions as the present one can only be realized by those who are compelled to face the situation. Human suffering is the inevitable symbol of war. It is sufficient to stagger the imagination, and cause the heart to grow faint.

Tens of thousands of men are but the pawn in the game of the nations, to be slaughtered—fed to the cannon—to maintain what is called national honor and commercial supremacy. Many of the sufferers are the widows and orphans who are left to mourn in poverty and unspeakable loneliness as victims of the great military struggle. Poverty, ruin, hunger, and [illegible] are the real members of the alliance.

Then comes the burden of grinding taxation to foot the bills caused by the enormous expenditure of funds necessary to defray the expenses of the bloddy contest. What the tremendous total will be, no one can ever guess. If the war is much longer continued, it is sure to bring financial disaster, resulting in the obliteration of credit. War means paralysed industries and a staggering debt. After the glory of victory and the despair of defeat, will come business depression.

And when will war cease?—Never while sin is in the earth. The present death struggle will doubtless end sooner or later, when some nation has won a conclusive victory, or all have worn themselves out. But peace will not be permanent or long continued. Not till the Prince of peace comes, and all the nations are carried away like chaff from the threshing-floor, and the everlasting kingdom of God is ushered in, will there be real peace.

Men may talk of peace, and peace compacts may be negotiated with the nations: and all this is laudable, to be sure. But in the end, the work will come to naught. War will come again. Armegeddon is ahead of us, a struggle before which the present contest pales in comparison.

The hope of the world is in the advent of the Prince of peace. And it should encourage our hearts to know that His coming is near, even at the doors. By His advent He will make war to cease to the end of the earth. Glad day!

Very sincerely yours,
G. C. QUILLIN,
Elder of Seventh-day Adventist Church.

MILITIA STOPS RIOTING.

Machinists of Remington Plant at Ilion, N. Y., Strike For More Pay.

New York, Aug. 2.—The presence of 176 militiamen overawed the 450 striking employes of the Aluminum Company of America at Massena, N. Y., and quiet prevails. No further rioting is feared. The aluminum company are hopeful that a settlement will soon be reached with the men, who quit because they disapproved of Foreman Gillard.

The river is being dragged for the body of an unknown man, who was knocked unconscious with a club and then thrown into the river, where he drowned. Another unidentified victim of violence as a result of the strike is in the hospital with a bullet in his abdomen. His recovery is doubtful.

Representatives of the men declared that their grievances was due to a demand for higher wages, which they claimed was not granted. Thirteen alleged ringleaders of the strikers were arrested.

Word from Ilion, N. Y., where the big plant of the Remington Arms company is located, was to the effect that a strike had been precipiated among Remington employes by a dispute over wages. The employes were granted an eight hour day simultaneously with the recent strike of Remington company employes in Bridgeport, but it is understood the wages of the Ilion employes have not proved satisfactory. The Remington company's Ilion plant is engaged on extensive war contracts for the allies.

Battleship Ohio Disabled.

San Francisco, Aug. 2.—The battleships, Missouri, Ohio and Wisconsin steamed into San Francisco bay and amid the cheering of thousands of spectators dropped anchor off the Panama-Pacific exposition. The squadron, which came via the Panama canal, brought 560 midshipmen on annual practice cruise. The Ohio broke a propeller blade coming to the coast and was taken to Mare Island for repairs.

Armenians Send Appeal.

Tiflis, Transcaucasia, Aug. 2. The newspapers print a second telegram which the katolikos, head of the Armenian church, has sent to President Wilson, appealing to the American nation to protest against "Armenian massacres and the violent removal of Armenians from Constantinople and Ilicia (Asia Minor), to Konieh and Mespotamia, where they are doomed to perish."

John Gault, of Dolgville, N. Y., is spending a few days as the guest of his mother, Mrs. W. R. Gault, of Chestnut street.

Rexall

Dyspepsia Tablets

Will Relieve Your Indigestion

Siegrist & Williams.

Temperance

(Conducted by the National Woman's Christian Temperance Union.)

LIQUOR BUSINESS A PARASITE.

By LIEUTENANT GOVERNOR WALLACE of California.)

Business is an exchange of commodities. It is buying and selling, and there must be advantage or gain in the barter. For continued commerce the gain must extend to both parties to the transaction. If the resultant advantage of a business deal inures to the benefit of one party only, there is an economic defect. The buyer must benefit by his purchase as truly as the seller by his sale. The buyer gets from the grocer flour, from the hardwareman nails, from the lumberman lumber, and in each case buyer and seller are benefited. The same buyer goes to the saloon to get wine or beer or whisky. The dealer makes a profit on the goods sold. But here is a break in our business principle. The buyer makes no gain. He parts with his share of the barter, and gets nothing valuable in return. At every other counter there was gain on both sides; here the gain was on one side only. The transaction limps; it is false to business principles. It represents economic waste.

The economic waste becomes a multiplied factor when the argument is extended to liquor's effect on the purchaser who consumes it. The liquor traffic is a parasite. Any business blood that it has is sucked from the vigorous body of healthful business. It contributes nothing, but draws heavily. If a town or city prospers where traffic in liquor is allowed, its prosperity is less than it should be by just so much as liquor takes. It gives nothing, and what it takes is so much subtracted from the general gain.

TWO SCENES.

(Excerpt from one of Mrs. L. M. N. Stevens' Annual Addresses.)

A young society woman, a total abstainer, remarked that it was very hard to make a strong argument in favor of total abstinence when there were so many moderate drinkers in her circle who were successful in business and happy in their home life. To this we say, in your circle you see but one section at one stage of action. Let us shift the scene a little.

A temperance specialist was permitted to sit in the office of a certain sanitarium while the patients came filing in with bared arms to take their semi-daily treatment. When the last one had passed out the doctor said, "In that line were representatives of many business enterprises, of educational institutions, of every profession; men who are still possessors of large wealth, and others who have wasted their fortunes and are now trying to get well that they may begin life anew."

TOLL OF 2,000 A DAY.

According to Doctor Demme, who studied ten "temperate families" and ten "intemperate families" for 11 years in the same class of society, the deaths of children under five in the latter group were five times as many as in the former group—25 against five. Since the deaths below the age of five comprise 30 per cent. of all the deaths, it is evidently more than conservative to take the comparison of adult males given above as a measure of the ravages of alcohol for the total population, says Richmond P. Hobson, in "Alcohol and the Government." If we were a nation of total abstainers we would die off at the rate of 560 per 61,000 of the population, whereas we are actually dying off at a rate of 1,000 per 61,000. In other words, alcohol causes the premature death of 449 citizens out of every 61,000 of the population every year, which means that alcohol kills about 700,000 American citizens every year, about 2,000 a day every day the sun rises.

MONEY TO RUN COUNTRY.

"Where will you get the money to run the country if you cut out the sale of liquor?" asks the liquor advocate.

"The best answer we know of," says the North American of Philadelphia, "is the action of Russia, England, France and Germany, which at a time when every cent that can be got is urgently needed for the conduct of the war, find it more profitable to reduce this revenue than to run the risks incidental upon the general use of alcoholic drinks among the soldiers and, as in Russia, the general public."

DISTILLERS FEAR SOMETHING.

It is reported on good authority that the distillers of Peoria, Ill., will not make a lease for a longer term than five years, and some of them refuse to extend the time beyond two years. Evidently they fear something may happen in the state or the nation in the next few years.

STATUS OF SALOONS.

The saloon stands in the same relation to the community as the gambler who fleeces a harvest hand and then lends him a dollar so he can get to his next job. That dollar is not benevolent or necessary; neither are saloon taxes.—Pacific Christian Advocate.

WORKS BOTH WAYS.

If the soldier must give up alcohol because it interferes with his efficiency, why should not the civilian promote his efficiency by giving it up?—William Jennings Bryan.

PRODIGAL

(Continued from Page One)

gressive path.

Raps Ohio Legislature

"But now the voters know for a certainity that when the Republican leadership has been restored to power it has shown more, not less, reactionary tendencies as is notably evidenced by actions of the legislatures in New York, Ohio and Massachusetts. Hand-in-hand with the progressive proposition to encompass social and industrial justice goes the necessity of solving the great economic problems of the country, not on the basis of political advantage, of which practice both the old parties are infamously guilty, but on the basis of service to society.

"Everywhere I found those Progressives who made the fight of 1912 with that idea uppermost eager now to continue the fight. Wherever they have had a chance to make good they have done so.

"The spectacle of Republican reaction in New York and Ohio, in contrast to Progressive achievement in California under Governor Johnson, is a dramatic portrayal of the need of the new strong party of public service. Therefore, the Progressive party will go on with is fight straight out and flat-footed."

TOWN TALK

Miss Edna Kirkpatrick, of North Ninth street, is spending a two weeks' vacation with friends in Columbus.

Miss Helen Gorseline, of Locust street, spent Sunday as the guest of Mrs. G. W. McGinnis, in Hanover.

John Agnew, of Cleveland, is spending his vacation as the guest of his mother, Mrs. Theodore Agnew, on South Fourth street.

Miss Mae Baker, of North Third street, is spending a two weeks' vacation with relatives in Zanesville.

Miss Olive Summers, of Zanesville, is visiting Mrs. J. O. Kleinknecht, of Roscoe.

Miss Zilla Hustan, of Mansfield, is the guest of her uncle, N. S. Endsley.

Mr. and Mrs. Ora Wolfe, of Dayton, are visiting with Mr. and Mrs. William Wolfe of this place.

Wheeling & Lake Erie Railroad

$6.00

NIAGARA FALLS & RETURN

Every Wednesday

Via

Cleveland and the Great Ship "Seeandbee"

Ask the Agent for details.

TURN HAIR DARK WITH SAGE TEA

Grandma kept her locks dark, glossy and thick with a simple mixture of Sage Tea and Sulphur.

The old-time mixture of Sage Tea and Sulphur for darkening gray, streaked and faded hair is grandmother's treatment, and folks are again using it to keep their hair a good, even color, which is quite sensible, as we are living in an age when youthful appearances is of the greatest advantage.

Nowadays, though, we don't have the troublesome task of gathering the sage and the mussy mixing at home. All drug stores sell the ready-to-use product called "Wyeth's Sage and Sulphur Compound" for about 50 cents a bottle. It is very popular because nobody can discover it has been applied. Simply moisten your comb or a soft brush with it and draw this through your hair, taking one small strand at a time; by morning the gray hair disappears but what delights the ladies with Wyeth's Sage and Sulphur is that besides beautifully darkening the hair after a few applications, it also produces that soft lustre and appearance of abundance which is so attractive; besides, prevents dandruff, itching scalp and falling hair.

For Sale by Siegrist & Williams Druggists.

Quintet League

The Red Sox took two out of three games from the Reds last night. Leavengood had high total with 156 while Abbott took the high game with 56 pins in the first game.

Summary:

REDS				Totals
J. Reitzler	51	44	41	136
Pfons	43	51	31	125
C. Lorenz	40	57	48	145
Ehrich	51	40	42	133
Quackenbush	44	49	38	131
Totals	229	241	200	670
RED SOX				**Totals**
Abbott	56	38	49	143
Jones		44	47	135
McCleary	41	55	34	130
Zugschwert	40	33	52	125
Leavengood	55	47	54	156
Totals	236	217	236	689

Aug. 3rd—Pirates vs. Giants.

A PERSONAL MATTER

When you want a laxative, you want one suited to the needs of your constitution. A good sure laxative that will not gripe, is — Nyal's Figsen. We recommend this candy lozenge. Boxes at 10c, 25c and 50c.

Metzler and Robertson

The Coshocton Grocery

The home of Quality

Both Phones

SUITS
Dry Cleaned & Pressed
98c
The Eureka Laundry Co.

NewspaperARCHIVE® NewspaperARCHIVE®

TRIBUNE Class Ads

4300

Homes Reached Daily

WANTED.

FARMERS WANTED!
Snyder pay 20c for Butter 20c for Eggs. We want your produce. Try Snyder's Famous Coffee. The Snyder Grocery & Coffee Co. Frank C. Ayres, Mgr.

WANTED—Everybody to attend the lawn fete at Oak Grange Hall, Saturday evening, August 7th.

WANTED—The public to know that I have started an up-to-date barber shop at the corner of Seventh and Elm streets. First class work guaranteed. William A. Sanders.

WANTED—Some farmer to furnish about 40 pounds of good country Butter a week, will pay more than market price. Pop Corn wagon in front of Mystic Theatre, William Robson.

WANTED—The people of Coshocton to know that I haul dead animals out of the city for $2.00 per head and bury. Out of corporation, $4.00. Quick notice, Hays Wood.

WANTED—1000 Sheep, any kind or age; good large Springer Cows and all kinds of stock to ship. Hogs and Cattle. Citz. phone 382-B. W. H. Dickey, Coshocton, O.

HELP WANTED—Female.

MALE OR FEMALE — Special Representative desired in Coshocton and vicinity to handle our special subscription offers on McClure's Magazine and Ladies World. Steady work. Liberal commission. Exclusive territory. Replying state experience, age and three references of business men. Address McClure Publications, Pittsburgh, Branch, 6085 Jenkins Arcade Bldg. Pittsburgh, Pa.

WANTED—Housekeeper in family of four. Woman with a child will be acceptable. Call after 5 o'clock at 524 South Eighth St.

HELP WANTED—MALE

WANTED—Steam engineer, must understand looking after electric motors and gas engines. Apply. The Coshocton Glass Company.

LOST

LOST—Between Keene and New Bedford, motorcycle tag, No. 12-967. Finder leave at Kerr's store, Keene, and notify Cliff Brooks, Coshocton route 3. Reward.

LOST—Silver mesh bag between Vine & Pine Sts. Tuesday afternoon. Contained $1.00 and receipts containing name and address. Finder is known. Return to Mrs. John Groce, 122 W. Locust St.

LOST—In Cinderella theatre Wednesday afternoon, purse containing between six and seven dollars. Return to Miss Nellie Hagans, 1103 East Chestnut. Reward.

STOLEN—Bicycle in hallway next to Orwig & English's grocery. Painted red with rubber pedals. Please notify 1105 Adams St. Reward. E. W. Firman.

STRAYED—Red female pig. Weight about 40 or 50 pounds. Notify Ray McCullough, Coshocton R. 7, Bell phone 12x6 R.

LOST—On Main street, Saturday morning, a pocketbook containing a considerable sum of money, in gold, silver and paper. Finder please return to Tribune office or to 1608 Orchard St., and receive reward.

It pays to advertise...Try The columns of the Tribune.

FARMS FOR SALE.

TRUCK FARM
For Sale.
Containing 10 acres, Mahoning river valley, all under cultivation, good buildings, at Newton Falls, Trumbull county. Will exchange for Coshocton residence or sell for cash, $2500. McConnell & Karr, Agents.

FARMS FOR SALE

1—4 acres edge West Lafayette, with a new 7-room house, furnace, etc. Good out buildings.

2—A bunch of 6 town lots, 50 by 150 with a good seven room house and necessary out buildings on them in West Lafayette, O.

3—15 acres level land, no buildings on state road 1 1-2 mi. East of West Lafayette.

4—30 acres, 7-room house other buildings. All good level land, orchard, etc. 1 1-2 mi. East West Lafayette. A bargain.

5—25 acres, 4-room house necessary out-buildings midway between West Lafayette and Coshocton. Worth the money.

6—30 acres 1 1-2 mi. West of West Lafayette. Fair improvements. Good location.

7—36 acres, 8-room house, good improvements, 1-2 mi. West of Lafayette. A fine Truck, fruit and berry farm.

8—40 acres, 7-room house, good improvements, 1 mi. northwest of Lafayette. Another good truck, fruit and berry farm.

9—68 acres, 6-room house, all good buildings, well watered, 3-4 level, one mi. West of Plainfield.

10—80 acres, 6-room house, other out-buildings in good repair; 3-4 level; close to school, 3 mi. south of Plainfield.

11—82 acres, first-class buildings, 6-room house, abundance of fruit, well watered, 3 mi. south West Lafayette.

12—85 acres, pasture, small barn, well watered; a nice bunch of timber on it; handy to Plainfield.

13—40 acres, 5-room house, handy to college on state road 1-2 mi. east Lafayette.

14—80 acres, well improved, 8-room house, fruit, timber, well watered, 1-3 level, 3 mi. northwest Plainfield.

15—100 acres good improvements, well watered, 3-4 level, 2 mi. to railroad.

16—120 acres, 4-room house, general purpose farm, portion level, one mile from Lafayette.

17—120 acres, 6-room house and other out buildings, all good, fruit, well watered within 2 mi. of Plainfield.

18—139 acres, 5-room house, fruit, well watered, mostly hill underlaid with a 4 ft. vein of coal. 3 1-2 mi. East of Lafayette.

19—150 acres, 8-room house, barn, etc., and in good repair, plenty fruit. A general purpose farm, portion of it underlaid with coal. A bargain, 3 1-2 mi. from West Lafayette.

20—166 acres in good repair, 8-room house, 2-3 level, located 1-2 mi. of Plainfield.

21—197 acres with a good 11-room house, and barns. Well watered, fruit, coal, timber, etc. Located 1 1-2 mi. west of Lafayette, O.

ROBERT KIRK,
West Lafayette, O.

FOUND

FOUND—Black and white hound. Owner call at the Bodenheimer upholstering shop on North Third Street and identify his property.

Four Drowned While Bathing.
Wilmington, Del., Aug. 2.—Three girls and a young man were drowned at Fenton's Beach. The man, Irvin McCall, twenty-one, sacrificed his life in an unsuccessful attempt to save Ruth Craig, sixteen, the only one of the girls whose identity is known.

MISCELLANEOUS.

Arbuckles Fine Gran. Sugar $1.65
Jersey Sweet Potatoes, per lb. 5c
Water Melons on ice, Cantelompes, Fancy Free Stone Peaches, Home Grown Sweet Corn, Green Beans, Green Peas, Home Grown Tomatoes.
Spring Chicken, per lb. 20c
New Potatoes, per peck 18c
1-2 sack First Grade Flour 80c
Pure Lard, 2 lbs. for 25c
Bulk Coffee, per lb. 15c
Arbuckles Coffee, per lb. 20c

KING & ZERBE
Both Phones Free Delivery

WHEN HUNGRY—Stop at the Third street restaurant where you always get a good meal or lunch. It's where the farmers eat. Tables for ladies. Geo. Lee.

NOTICE
Morse recommends the Toric Lens to all wearers of Eyeglasses, optically better in every way. We keep a record of your prescription and can duplicate your broken glasses. Otis G. Morse, Optometrist. Ricketts Block, opposite Court House, Coshocton, Ohio.

STARTING JULY 14, 1915—We will sell ice cream, 20c a quart, 15c a pint, cones 3c or 2 for 5c. We sell Dickerson's. Cutshall & Son. Cor. Chestnut and 11th Sts.

NOTICE—There will be a called meeting of the Franklin Grange at the hall, Saturday evening, July 31, to perfect plans for the picnic on August 14.

NOTICE
Caucus of the Republican Electors of Bedford township, Friday, August 6, 1915 at 2 o'clock p. m. at Township House at Tunnel Hill, for the purpose of nominating a Township ticket.

Frank Walker,
Committeeman.

LEARN SHORTHAND AND BOOKKEEPING AT HOME.
WANTED—Students to learn Shorthand and Bookkeeping by college graduate and one who has had experience. Gave up work because it was too confining. Shorthand will cost you $50 and Bookkeeping $50 for home study course from a leading college. Anyone who can read, write, spell and figure can become a good Bookkeeper. Terms—Shorthand, $25; Bookkeeping, $15. Everything furnished complete. Earn $65 and $75 a month in place of $40 teaching school and clerking. Address L. C. Shrowre, Conesville, Ohio, R. No. 2.

WE WANT—To start 100 new agents in August and offer special inducements for quick action. Permanent. Pay weekly. Address, Perry Nurseries, Rochester, N. Y.

$250.00 paid reliable Man or Woman in Coshocton to distribute 2000 FREE Soap powder with Soaps, etc. No money needed. Word's Free Sampling, Dept., Institute Pl. Chicago.

MARRY—If you are lonely. The Reliable Confidential Success'al Club has large numbers of wealthy eligible members, both sexes, wishing early marriage. Description free. Mrs. Wrubel, Box 26 Oakland, Cal.

NOTICE
I have moved my bicycle shop from N. 5th St. to 275 South Lawn avenue, where I will continue the business. Repairing promptly attended to. Call and get prices. 13 years experience. W. O. Wright.

NOTICE — The P. of I. picnic schedule for August 5, has been postponed until last of month. Date will be announced later.

ROOMS FOR RENT.

FOR RENT—Two furnished rooms for light housekeeping, upstairs, and all modern conveniences. Apply at 1334 East Chestnut street.

FOR RENT—Two furnished rooms upstairs for light housekeeping, all modern improvements. Call at 415 S. Fifth St., or 188-B. Citz. phone.

PALMIST—Thomas, the palmist, tells of your friends, enemies, your secrets and troubles. Tells causes and remedy. Tells everything, see other advertisement in the same issue. Located corner Main and 6th Sts.

FOR SALE—Miscellaneous

FOR SALE—Rubber tired buggy in good condition. W. B. Renner. Bell phone 127.

FOR SALE—Canary birds, young birds, fine singers. Harts Mountain and German Rollers. Call evening or on Saturday afternoon. Mrs. B. F. Tyson, 203 Second St.

FOR SALE—One piano as good as new. Inquire 736 Elm St. Citizens phone 288.

FOR SALE—One bed and springs, one ice box and one rocking chair. Mrs. James Feiver, Fourteenth street, Reed addition.

FOR SALE—Late style Singer Sewing Machine in good running order; also some other machines of different makes. White Sewing Machine Co., 228 North Third St.

FOR SALE—$85.00 rubber tired buggy. Cheap if sold at once. Inquire of C. G. Howell, Ransom D. G. Co.

FOR SALE—Studebaker, 5 passenger touring car; 1 5 passenger Ford car. Both in A 1 condition. Price right. Crowthers Auto Sales Co.

FOR SALE—Choice of winter lettuce plants. German Endivien moss curled variety, crisp, tender, fine flavored. Two dozen plants, 5 cents. Andrew Kiefer, 1521 Walnut street.

FOR SALE—Good Excelsior single, just overhauled, $50 for quick sale or trade for Ford runabout. A. Wiggins, West Lafayette, O.

FOR SALE OR EXCHANGE—1-16 H. P. Huber steam tractor; 1, No. 2 Cameron steam pump; 1, 2-3 H. P. Farrer & Trefz slide valve reversible steam engine in good condition. Worth the money. What have you? Address Box 49, Newcomerstown, O.

FOR SALE—Two ricks of new hay. Call at Lloyd Pew's, four miles north of city, Coshocton route 1.

FOR SALE—Fine passenger Maxwell, in good shape. Bargain for a quick buyer, or will trade for a good roadster. Call for demonstration at Third street garage.

FOR SALE—Solid oak and leather bed davenport, in first class condition. Price reasonable. 535 Walnut street, Bell phone 964.

FOR SALE—Good as new, platform spring express wagon. Equipped with Kentworth Axle. Inquire 659 Bell phone No. 795.

Deny Mrs. Roosevelt Is Ill.
New York, Aug. 2.—The report from Oyster Bay that Colonel Roosevelt and his family are worried on account of the illness of Mrs. Roosevelt was denied at the Roosevelt home. At Oyster Bay Mrs. Richard Derby, daughter of Colonel and Mrs. Roosevelt, who is at the Oyster Bay place, stated over the long distance phone that there is nothing sudden about the return of the Roosevelt party.

Quarrel Ends in Murder.
Cleveland, Aug. 2.—Hugh Gordon, thirty-five, was killed almost instantly in a fight with Charles Stump, his companion. His throat was cut by the sharp blade of a small pocketknife.

FOR RENT.

FOR RENT—Five rooms, bath and all modern conveniences. Heat and water furnished. Centrally located. Possession Aug. 9. Inquire Dr. Marshall, 709 Main street.

FOR RENT—House, six rooms, modern, 936 East Chestnut street. H. A. Wisenberg, 120 North Sixth Street. Citz. phone 1014R.

FOR RENT—Eight room house in Rosedale. Rent cheap. Can be arranged in two small families. Electric lights, fruit, good barn. Inquire of H. Glover, 601 Locust St. Citz. A-774.

FOR RENT—The W. O. Wright Bicycle shop, 2 doors east Chronicle laundry on N. 5th St. Also house on Grant st. N. W. Wards.

FOR RENT—Modern six-room house, rent $15.00; also seven-room house and garage, rent $20; both newly papered. Nice garden. John A. Hesket, 539 Cambridge street, Citizens phone 608.

FOR RENT—Six room house, modern improvements. Inquire Arcade Grocery store.

LIVE STOCK

FOR SALE—One heavy work horse, set of work harness and wagon. Good as new. Will sell cheap if sold at once. Citz. phone. Hiram Hans, Newcomerstown, O.

FOR SALE—Large Percheron brood mare, six years old; weight 1600 lbs. One of the very best in Coshocton county. Price $250.00. Will also sell her yearling colt $120.00. Edw. Kreider, Orchard Heights Farm, Roscoe, O.

FOR SALE—1, 2 year old mare colt and 3, 1-2 month old horse colt. Both Norman bred. Will sell cheap. R. A. Todd, Fresno, O., route 2.

FOR SALE—Houses

FOR SALE—A five room house and lot in excellent condition. See J. A. West, cor. Wilson Ave. and Vine St. Bell phone 285.

FOR SALE—4-room house on acre of ground 3 miles southeast of Coshocton. Inquire of Arch Cherry, 110 N. 9th St. Bell phone 512.

FOR SALE—Bungalow, 5 rooms and bath in Boulevard addition. Electric lights, sewer and piped water. Inquire Bell phone, County T R. on 127.

BECKER BURIED.

Wife of Victim of Chair May Lose Her Position In Schools.

New York, Aug. 2.—Broken in health and ruined financially by the adversities of her long fight to save her husband from the electric chair, Mrs. Charles Becker is in danger of losing her position in the public schools. It is her sole means of making a living.

Mrs. Becker aroused the ire of the board of education when she placed this silver plate on her husband's coffin: "Charles Becker, Murdered July 30, 1915, by Governor Whitman."

Board members termed her action as outrageous and, while none would say that it meant her dismissal from the schools, they admitted her position was endangered.

Attended only by a few intimate friends and the immediate family, the body of Becker was buried in Woodlawn cemetery. The "murderer" plate was missing.

After a police conference attended by representatives of the district attorney's office, Inspector Faurot went to the Becker home and informed Mrs. Becker that the inscription was a "libel" and on the governor and prevailed upon her to permit its removal.

RECRUITING IN CANADA.

Employers Trying to Force Unmarried Men Into the Army.

Ottawa, Aug. 2.—"Your king and country need you, we don't."

This note is the warning given employers of several of its employees in the war by the Canadian Parliamentary committee of inquiry, unmarried men in the employ of the government at their posts. Several hundred men have volunteered their services and are now in training, but many more are needed. It is understood that the government has something similar in the nature of a notice for unmarried employees of various government departments. Recruiting during the past month, according to Western Canada, has not been all that could be desired, and many letters and reports of recruiting officers are considering ways and means of inducing unmarried men and persuading them with a little force.

British Steamer Sunk.
London, Aug. 2.—The British steamer Fulgence has been sunk. The place of its sinking and the manner in which it was lost is not stated by the admiralty. Twenty two of the crew are missing and two were saved.

SOUSA LIKES TRAPSHOOTING

Music Master Finds Recreation in Clay Bird Sport.
By Garrett Bonfield.

And here we have John Philip Sousa, to whom even the bang of a shot gun is about as sweet music as the boom of the bass drum in his famous band.

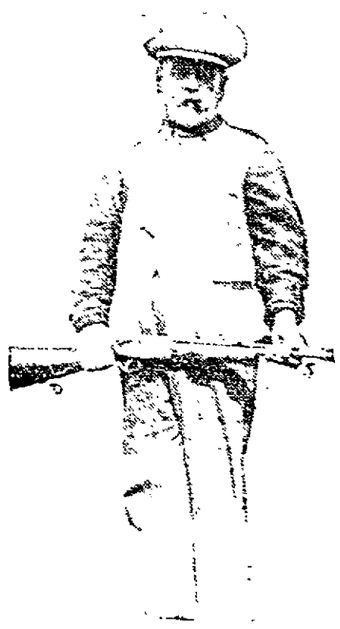

JOHN PHILIP SOUSA
The March King.

Just now the "March King" and his musicians are entertaining tens of thousands of folk at the Pacific Coast Exposition, but, on good authority we learn that while John Philip Sousa "Music master," is making western blood tingle with his stirring marches, John Philip Sousa, "gun bug," is thinking longingly of the Grand American Trapshooting Handicap to be staged at Chicago, Aug. 16-20, and is wishing he could get out on the firing line among shooters, with whom he is a universal favorite.

Sousa's 1914 record for targets shot at in registered tournaments was 8398, having broken 3678 clay pigeons out of 3805. But by no means do these figures cover all of the shooting activity of the great musician, for on every possible occasion he visits trapshooting clubs and of course shoots in many events that are not registered by the Interstate Trapshooting Association. He is also a hand-trap enthusiast, and when at home gets hours of pleasure on his estate having friends throw targets from his "portable gun club."

BEGINNERS' DAY SHOOT

Clubs of State Will Initiate Many New Shooters.

Usually the novice is given scant attention in any department of sport, and, while not always expressed in words, "go get a reputation," is the proposition that confronts the embryo.

But, now, along with Lincoln, Washington, Independence, Labor, Columbus, Mother, Go-to-Church, Suffrage, Workhorse and sundry others, the "new beginner" is to have a day of his very own. In fact, he is to have a whole month of days—he can take his pick of any of the red hot days of August, if his taste runs to trapshooting, and at any one of hundreds of gun clubs, the beginner will relegate champs, professionals, amateurs, 97-percenters, et, al, to the rear of the firing line and punch holes in the atmosphere to his beginner heart's content if the aforesaid heart can be contented with twenty-five shots—anyhow his shoulder will be satisfied unless he quickly learns how to hold a gun so that the shoulder instead of gun is mauled.

We say "he," but let us explain that this is used in referring to the American voter as a type when speaking of balloters in an equal suffrage state, for, be it known, equal rights will be strictly observed, and Miss or Madam Trapshooter may enter the lists along with Master or Mister Trapshooter wherever a "Beginners' Day," is staged. And if the average shooting ability of ladies who have broken hundreds of trap targets keep up, many a more man will a-wonder why he has always thought of the shotgun as a weapon to be used exclusively by the opposite sex.

A number of trapshooting clubs throughout the state are making elaborate preparations for the entertainment of a number of new hands and novices at their respective grounds.

Trophies will be offered by many clubs for the "Beginners' Day" contests. The trophies will be presented to those who have shot their way through the contests with the highest averages.

A number of clubs have arranged for a special "beginners' day" on one of the first days of August, and many more are considering the same idea.

So, this day, all you who have never shot a shotgun, or who have shot but a few times, or who have shot a little but have not yet become members of a club, take a day off and go to the nearest trap shooting club and learn how to shoot. Ask the boys there to show you how to hold a gun, how to shoot it, and how to hit a clay pigeon when you see it.

Irish Patriot's Funeral.
London, Aug. 2.—Fifty thousand persons participated in a funeral parade for Jeremiah O'Donovan Rossa, the Irish patriot, who died on June 29 in the United States. The funeral procession included contingents of Irish volunteers, National volunteers, Jim Larkin's citizens' army and other organizations.

ADMINISTRATOR'S SALE OF REAL ESTATE.

In pursuance of an order of the Probate Court of Coshocton County, Ohio, I will offer for sale at Public Auction upon the premises on the 26th. of August, 1915, at 2 o'clock P. M. The following described real estate, belonging to the estate of Mary Knoors, deceased, described as follows, to-wit: Situated in the County of Coshocton, State of Ohio, and being Lot No. 57 as platted and delineated on the plat of James Marquand's second subdivision of part the third quarter Tp. 4 and Range 6 in the Village of Conesville, Ohio, Being the same premises conveyed to Mary Knoors by Chas. C. Dawson by deed of date February 10th, 1912, and recorded in Deed Records of Coshocton County, in Vol. 112 page 252.

Also the following tract owned jointly by Mary Knoors and Francis E. Forker, the said Forker by conveyance filed in this action, conveying to the said, and Explicitly reserving a mortgage on said following described tract, to-wit: Being Lot No. 87 as shown Marquand's subdivision, a part of the third quarter of Tp. 4 Tp. and 6th, Range and is a subdivision to the Village of Conesville, Coshocton County, Ohio, and being the same premises found and recorded in the Deed Records of Coshocton County, Ohio, in Vol. 116 page 540.

To be sold in case No. 7160 of said Probate Court.

Said first tract appraised at $500.00.

Said second tract appraised at $750.00.

Terms of sale, One-third cash on day of sale, One-third in 1 year, and One-third in 2 years from date, deferred payments to be secured by mortgage on premises sold and bear interest at the rate of 6 per cent per annum, payable annually, or all in cash at the option of the purchaser.

H. S. Dawson, Adm.
Geo. D. Klein, Atty.
July 27, Aug. 3, 10, 17 24.

LEGAL NOTICE.

Notice is hereby given that a petition by owner of lots in the immediate vicinity of South 10th street, from East Main street to Main street has been presented to the council of the city of Coshocton, Ohio, praying for the vacation of seven (7) feet off of the west side of said South 10th street, from East Main street to Main street; and that said petition is now pending before said council and final action thereon according to law will be taken on and after August 10th, 1915.

Levi Williams,
Attorney for Petitioners.
June 29; July 6, 13, 20, 27; Aug. 3, 10.

Quicksand Swallows Factory.
Hudson, N. Y., Aug. 2.—Three men were killed, eight injured, one of whom may die, when the power plant of the Knickerbocker Cement company at Greenport, half a mile east of here, was submerged in quicksand. The three dead men were laborers. Without warning the plant, together with land about it to the extent of three acres, caved in to a depth of thirty feet.

Mrs. Blatch's Husband Killed.
Shoreham, N. Y., Aug. 2.—William H. Blatch, husband of Mrs. Harriet Stanton Blatch, suffrage leader, was killed here when he walked on a live wire blown down during a storm which swept over Long Island.

ASSIGNEE'S SALE OF PERSONAL PROPERTY.

The stock of general merchandise, assigned to the undersigned by Lora Hays for the benefit of creditors, will be sold at public auction at New Castle, Ohio, on the 3rd. day of August, 1915, at 2 o'clock, P. M. Said stock will be sold in bulk for cash.

Geo. D. Koch, Assignee.
Dated Aug. 2nd, 1915
August 3, 10, 17.

WAR
is raging in billions of dollars of credit. This means hundreds of dollars of credit allowed to every person in the warring countries.

WHY
should you hesitate to get **$50** for six months time, paying only cost price $6.70. Your household goods, piano, etc., will be good security. Ask about our "Five Last Plan."

Agent in Coshocton each Thursday at Standard Hotel.

OHIO LOAN CO.
212 Masonic Temple.
Zanesville, O., Bell 1023.
Licensed & Bonded, Legal Rates.

NEWSPAPERARCHIVE® NEWSPAPERARCHIVE®

BLACK IS WHITE

By GEORGE BARR McCUTCHEON

ILLUSTRATIONS By RAY WALTERS

COPYRIGHT, 1914, BY DODD, MEAD AND COMPANY

SYNOPSIS.

CHAPTER I—In the New York home of James Brood [illegible] and Riggs, his two old pensioners [illegible], await the coming of [illegible] Frederic to learn the contents of a wireless from Brood, but Frederic, after reading, throws it into the fire and leaves the room without a word.

CHAPTER II—Frederic tells Lydia Desmond, his fiancee, that the message announces his father's marriage and orders the house prepared for an immediate homecoming. Mrs. Desmond, the housekeeper and Lydia's mother, tries to [illegible] Frederic's temper at the impending changes.

CHAPTER III—Brood and his bride arrive. She was [illegible] meeting. Brood [illegible] dislike and veiled hostility to his son.

CHAPTER IV—Lydia and Mrs. Brood meet in the [illegible] where Lydia works as Brood's secretary. The room, dominated by a great [illegible] Buddha, Brood's father confesses [illegible] magnificence. Mrs. Brood, after a talk with Lydia, which leaves the latter puzzled, is disturbed by the appearance of Ranjab, the Hindu servant of Brood.

CHAPTER V—Mrs. Brood makes changes in the [illegible] and gains her husband's [illegible] Mrs. Desmond and Lydia [illegible] the mystery of Brood's separation from his first wife [illegible] death, and his dislike of his son, but fails.

CHAPTER VI—Mrs. Brood fascinates Frederic. They visit Lydia and her mother in their new apartment. Mrs. Brood begins to fear Ranjab [illegible] appearances and Frederic [illegible] stories and firm belief in magic [illegible] unknown evil.

CHAPTER VII—Ranjab performs feats of magic for Dawes and Riggs.

CHAPTER VIII—Frederic's father, jealous, unjustly orders his son from the dinner table as drunk. Yvonne follows Frederic to the jade-room and influences him to apologize to his father and the guests for his alleged lapse, which puzzles the father. [illegible] the story of Ranjab's life to his guests. "He [illegible] a woman" who was unfaithful to him.

CHAPTER IX — Yvonne plays with Frederic's infatuation [illegible], and when her husband warns her that [illegible] must not go on tells him that he still loves his dead wife [illegible] from his home, through her. Yvonne. He calls her a sorceress.

Brood waited patiently to the end. "Your mother before you had a somewhat similar affliction," he said, still in the steady, repressed voice. "Perhaps it is a gift—a convenient gift—this ability to worship without effort."

"Better leave my mother out of it," said Frederic sarcastically. A look of wonder leaped to his eyes. "That's the first time you've condescended to acknowledge that I ever had a mother."

Brood's smile was deadly. "If you have anything more to say to me, you would better get it over with. Purge your soul of all the gall that embitters it. I grant you that privilege. Take your innings."

A spasm of pain crossed Frederic's face. "Yes, I am entitled to my innings. I'll go back to what I said downstairs. I thought I loved and honored you last night. I would have forgiven everything if you had granted me a friendly—friendly, that's all—just a friendly word. You denied—"

"I suppose you want me to believe that it was love for me that brought you slinking to the theater," said the other ironically.

"I don't expect you to believe anything. I was lonely. I wanted to be with you and Yvonne. Can't you understand how lonely I've been all my

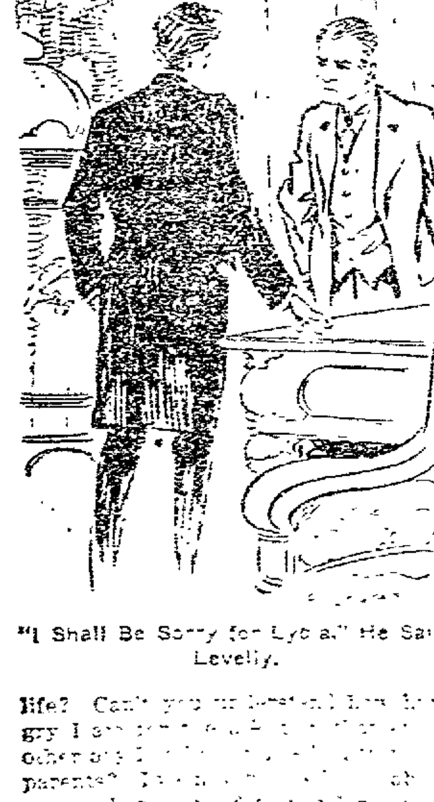

"I Shall Be Sorry for Lydia," He Said Levelly.

life? Can't you understand how hungry I [illegible] other [illegible] parents? [illegible] my mother [illegible] deal. [illegible] never [illegible] I no longer wonder [illegible] she must have [illegible] stronger [illegible] must have [illegible] your hands [illegible] tells me she [illegible] hope she [illegible] some one who—but no, I [illegible] I haven't the heart to hurt you by saying that." He stopped, choking up with the rush of bitter words. "Well, why don't you say something?"

"I'm giving you your innings. Go on?" said Brood softly.

"She must have loved you once—or she wouldn't have married you. She must have loved you or I wouldn't be here in this world. She—"

"Ha!" came sharply from Brood's stiff lips.

"—didn't find you out until it was too late. She was lovely, I know. She was sweet and gentle and she loved happiness. I can see that in her face, in her wistful eyes. You—"

"What's this?" demanded Brood, startled. "What are you saying?"

"Oh, I've got her portrait—an old photograph. For a month I've carried it here in this pocketcase, over my heart. I wouldn't part with it for all the money in the world. When I look at the dear, sweet, girlish face and her eyes look back into mine, I know that she loved me."

"Her portrait?" said Brood, unbelieving.

"Yes—and I have only to look at it to know that she couldn't have hurt you—so it must have been the other way 'round. She's dead now, I know, but she didn't die for years after I was born. Why was it that I never saw her? Why was I kept up there in that damnable village—"

"Where did you get that photograph?" demanded Brood hoarsely. "Where, I say! What damned, interfering fool—"

"I wouldn't be too hasty, if I were you," said Frederic, a note of triumph in his voice. "Yvonne gave it to me. I made her promise to say nothing to you about it. She—"

"Yvonne found it? Yvonne? And gave it to you? What trick of fate is this? But—ah, it may not be a portrait of your—your mother. Some old photograph—"

"No, it is my mother. Yvonne saw the resemblance at once and brought it to me. And it may interest you to know that she advised me to treasure it all my life because it would always tell me how lovely and sweet my mother was—the mother I have never seen."

"I insist on seeing that picture," said Brood, with deadly intensity.

"No," said Frederic, folding his arms tightly across his breast. "You didn't deserve her then and you—"

"You don't know what you are saying, boy!"

"Ah, don't I? Well, I've got just a little bit of my mother safe here over my heart—a little faded card, that's all—and you shall not rob me of that. Last night I was sorry for you. I had the feeling that somehow you have always been unhappy over something that happened in the past that my mother was responsible for. And yet when I took out this photograph, this tiny bit of old cardboard—see, it is so small that it can be carried in my waistcoat pocket—when I took it out and looked at the pure, lovely face, I—by heaven, I knew she was not to blame."

"Have you finished?" asked Brood, wiping his brow. It was dripping.

"Except to repeat that I am through with you forever. I've had all that I can endure and I'm through. My greatest regret is that I didn't get out long ago. But like a fool—a weak fool, I kept on hoping that you'd change and that there were better days ahead for me. I kept on hoping that you'd be a real father to me. Good Lord, what a libel on the name!" He laughed raucously. "I'm sick of calling you father. You did me an honor downstairs by calling me 'bastard.' You had no right to call me that, but, by heaven, if it were not for this bit of cardboard here over my heart, I'd laugh in your face and be happy to shout from the housetops that I am no son of yours. But there's no such luck as that. I've only to look at my mother's innocent, soulful face [illegible]."

[illegible] Brood in an [illegible] hands were raised [illegible] head. "The time has come [illegible] tell you the truth about this [illegible] mother of yours [illegible] I am not your father. [illegible]"

[illegible]

"Well, can you lie about her now?" demanded Frederic.

Brood was still staring as if fascinated at the tiny photograph. "But I have never seen that picture before. She never had one so small as that.

GREAT GOOD

Being Done By Building And Loan Associations — By The Ad Writer Of The Buckeye State Building And Loan Company, Rankin Building, 22 West Gay Street, Columbus, Ohio.

[illegible]

It—"

"It was made in Vienna," interrupted Brood [illegible] of a [illegible] married [illegible] sweetheart [illegible] Look at her. She was like that when you married her. God, how adorable she [illegible] have been. 'To my own sweetheart!' He [illegible]"

A hoarse cry of rage and pain burst from Frederic's lips. The world went red before his eyes.

"'To my own sweetheart!'" he cried out. He sprang forward and struck the photograph from Frederic's hand. It fell to the floor at his feet. Before the young man could recover from his surprise, Brood's foot was upon the bit of cardboard. "Don't raise your hand to me! Don't you dare to strike me! Now I shall tell you who that sweetheart was!"

Half an hour later James Brood descended the stairs alone. He went straight to the library where he knew that he could find Yvonne. Ranjab, standing in the hall, peered into his white, drawn face as he passed, and started forward as if to speak to him. But Brood did not see him. He did not lift his gaze from the floor. The Hindu went swiftly up the stairs, a deep dread in his soul.

The shades were down. Brood stopped inside the door and looked dully about the library. He was on the point of retiring when Yvonne spoke to him out of the shadowy corner beyond the fireplace.

"Close the door," she said huskily. Then she emerged slowly, almost like a specter, from the dark background formed by the huge mahogany bookcases that lined the walls, from floor to ceiling. "You were a long time up there," she went on.

"Why is it so dark in here, Yvonne?" he asked lifelessly.

"So that it would not be possible for me to see the shame in your eyes, James."

He leaned heavily against the long table. She came up and stood across the table from him, and he felt that her eyes were searching his very soul.

"I have hurt him beyond all chance for recovery," he said hoarsely.

"Oh, you coward!" she cried, leaning over the table, her eyes blazing. "I can understand it in you. You have no soul of your own. What have you done to your son, James Brood?"

He drew back as if from the impact of a blow. "Coward? If I have crushed

He Sprang Forward and Struck the Photograph From Frederic's Hand

[illegible]

"[illegible] you are reviling me [illegible]"

[illegible]

[illegible] enough. Then you [illegible] despise [illegible] even more than I [illegible] God! He [illegible] looked at me with his mother's eyes when I kept on striking blows at his very soul. Her eyes—eyes that were always pleading with me! But, curse them—always scoffing at me! For a moment I faltered. There was a wave of love—yes, love, not pity, for him—as I saw him go down before the words I hurled at him. It was as if I had hurt the only thing in all the world that I love. Then it passed. He was not meant for me to love. He was born for me to despise. He was born to torture me as I have tortured him."

"You poor fool!" she cried, her eyes glittering.

"Sometimes I have doubted my own reason," he went on as if he had not heard her scathing remark. "Sometimes I have felt a queer [illegible] of the heart when I was [illegible] him. Sometimes his eyes [illegible] have melted the steel that was driven into my heart long ago [illegible] the touch of his hand [illegible] checked my bitterest [illegible]. Are you [illegible]ing?"

"Yes."

"You ask what I have [illegible] him is nothing in comparison to what he would have done to me. It isn't necessary to explain. [illegible] know the [illegible] he has had in his [illegible] do. I have known it from the [illegible]. It [illegible] treacherous heart of his mother [illegible] that boy's [illegible] She was [illegible]—God ever put [illegible]"

"Go on."

"I loved her as no woman ever was loved before—or since. [illegible] God, I believe [illegible]. Frederic had her portrait up there to flash in my face. She was beautiful—she was as lovely as—[illegible] no more! I was not the man. She [illegible] another. Her lover was that boy's father."

Dead silence reigned in the room, save for the heavy breathing of the man. Yvonne was as [illegible] as death itself. Her hands were clenched against her breast.

"That was years ago," resumed the man, hoarsely.

"You—you told him this?" she cried, aghast.

"He said she must have loathed me as no man was ever loathed before. Then I told him."

"You told him because you knew she did not loathe you! And you loved Matilde—God pity your poor soul! For no more than I have done you drove her out of your house. You accuse me in your heart when you vent your rage on that poor boy. Oh, I know! You suspect me! And you suspected the other one. Before God, I swear to you that you have more cause to suspect me than Matilde. She was not untrue to you. She could not have loved anyone else but you. I know—God help me, I know! Don't come near me! Not now! I tell you that Frederic is your son. I tell you that Matilde loved no one but you. You drove her out. You drove Frederic out. And you will drive me out."

She stood over him like an accusing angel, her arms extended. He shrank back, glaring.

"Why do you say these things to me? You cannot know—you have no right to say—"

"I am sorry for you, James Brood," she murmured, suddenly relaxing. Her body swayed against the table, and then she sank limply into the chair alongside. "You will never forget that you struck a man who was asleep, absolutely asleep. That's why I am sorry for you."

"Asleep!" he murmured, putting his hand to his eyes. "Yes, yes—he was asleep! Yvonne, I—I have never been so near to loving him as I am now. I—I—"

"I am going up to him. Don't try to stop me. But first let me ask you a question. What did Frederic say when you told him his mother was—was what you claim?"

Brood lowered his head. "He said that I was a cowardly liar."

"And it was then that you began to feel that you loved him. Ah, I see. You are a great, strong man—a wonderful man in spite of all this. You have a heart—a heart that still needs breaking before you can ever hope to be happy."

He gasped. "As if my heart hasn't already been broken," he groaned.

"Your head has been hurt, that's all. There is a vast difference. Are you going out?"

He looked at her in dull amazement. Slowly he began to pull himself together.

"Yes. I think you should go to him. I—I gave him an hour to—to—"

"To get out?"

"Yes. He must go, you see. See him, if you will. I shall not oppose you. Find out what he—expects to do."

She passed swiftly by him as he started toward the door. In the hall, which was bright with the sunlight from the upper windows, she turned to face him. To his astonishment, her cheeks were aglow and her eyes bright with eagerness. She seemed almost radiant.

"Yes; he is [illegible]ing, James," she said, and went up the stairs, leaving him standing there dumfounded. Near the top she began to hum a blithe tune. It came down to him distinctly—the weird little air that had haunted him for years—[illegible]!

CHAPTER XVII.

Foul Weather

To Brood's surprise, she came halfway down the stairs again, and, leaning over the railing, spoke to him with a voice full of [illegible].

"Will you be [illegible] enough to call off your spy, James?"

"What do you mean?" He had started to put on his light overcoat.

"[illegible]," she said, briefly. "[illegible] me so mean, so [illegible]" [illegible] began hotly.

"Nevertheless, I feel happier when I know he is out of the house. Call off your dog, James."

He smothered an execration and then called out harshly to Jones. "Ask Ranjab to attend me here, Jones. He is to go out with me," he said to the butler a moment later. Yvonne was still leaning over the banister, a scornful smile on her lips.

"I shall wait until you are gone. I intend to see Frederic alone," he said, with marked emphasis on the final word.

"As you like," said he, coldly.

She crossed the upper hall and disappeared from view down the corridor leading to her own room. Her lips were set with decision; a wild, reckless light filled her eyes, and the smile of scorn had given way to one of exaltation. Her breath came fast and tremulously through quivering nostrils as she closed her door and hurried across to the little vine-covered balcony.

"The time has come—the time has come, thank God," she was saying to herself, over and over again.

She turned her attention to the window across the court and two floors above her—the heavily curtained window in Brood's "retreat." There was no sign of life there, so she hurried to the front of the house to wait for the departure of James Brood and his man. The two were going down the front steps. At the bottom Brood spoke to Ranjab and the latter, as imperturbable as a rock, bowed low and moved off in an opposite direction to that taken by his master. She watched

She Watched Until Both Were Out of Sight.

until both were out of sight. Then she rapidly mounted the stairs to the top floor.

Frederic was lying on the couch near the jade-room door. She was able to distinguish his long, dark figure after peering intently about the shadowy interior in what seemed at first to be a vain search for him. She shrank back, her eyes fixed in horror upon the prostrate shadow. Suddenly he stirred and then half raised himself on one elbow to stare at the figure in the doorway.

"Is it you?" he whispered, hoarsely, and dropped back with a great sigh on his lips.

Her heart leaped. The blood rushed back to her face. Quickly closing the door, she advanced into the room, her tread as swift and as soft as a cat's.

"He has gone out. We are quite alone," she said, stopping to lean against the table, suddenly faint with excitement.

He laughed, a bitter, mirthless, snarling laugh.

"Get up, Frederic. Be a man! I know what has happened. Get up! I want to talk it over with you. We must plan. We must decide now—at [illegible] before he returns." The words [illegible] her lips with sharp, staccato emphasis.

(To Be Continued.)

Italians Capture 17,000 Austrians.

Rome, Aug. 2—Prisoners taken by the Italian forces number 17,[illegible] [illegible] officers according to an [illegible] made by the Stefani News agency. Prisoners come from [illegible] parts of Austria-Hungary. While [illegible] surveillance of Italian [illegible] under the direction of their own superiors. Their rations are the same as those served to the Italian soldiers.

QUOTATIONS ON GRAIN AND HAY MARKET

EDWIN S. LEE, EMPIRE MILL

These prices are paid here for the following:

Wheat, bu., old	$1.00
New wheat	1.00
Corn, bu.	.80
Oats, bu.	.50

The following are sold at the prices quoted:

Flour, eight sack (24½ lbs.)	.90
Oats, bu.	.65
Corn meal, 10-lb. sack	.25
Corn	.90
Bran	1.59
Screenings, cwt.	1.50
Middlings	1.70
Cracked corn, cwt.	$1.90
Chop, corn and oats, cwt.	$1.90
Unbolted meal cwt.	1.90
Oil Meal, cwt.	2.00
Mixed grain, cwt.	$2.10

DAILY MARKET REPORTS

CHICAGO LIVESTOCK.

Cattle.

Receipts 15,000 head.
Market steady.

Native steers	$6.20@10.25
Western steers	6.80@8.15
Cows and heifers	3.25@9.25
Calves	7.50@11.25

Hogs.

Receipts 30,000 head.
Market strong.

Heavies	6.10@7.15
Light	7.10@7.75
Mixed	6.40@7.65
Roughs	6.10@6.25
Pigs	6.75@7.60

Sheep and Lambs.

Receipts 18,000 head.
Market weak.

Lambs	$6.75@9.15
Sheep	6.10@7.00

PITTSBURG LIVESTOCK

Cattle

Receipts 2,000 head.
Market active.

Prime steer	$9.50@9.75
Choice steers	9.20@9.25
Good heifers	8.00@8.50
Choice cows	6.50@7.25
Butchers bulls	6.50@7.05
Calves	$11.75

Hogs

Receipts 6,700 head.
Market steady.

Heavies	$7.25@7.30
Yorkers	7.90@8.00
Pigs	8.10

Sheep And Lambs.

Receipts 5,500 head.
Market higher.

Top sheep	7.00
Top lambs	8.75

CLEVELAND LIVESTOCK

Cattle.

Receipts 850 head.
Market steady.

Choice steers	$8.25@9.00
Heifers	6.50@7.50
Bulls	6.25@7.00
Cows	5.75@6.50

Hogs.

Receipts 3500 head.
Market lower.

Mediums	$7.90
Light Yorkers	8.00
Yorkers	7.90
Pigs	8.00
Roughs	6.00
Stags	5.50

Sheep and Lambs.

Receipts 1500 head.
Market slow.

Spring lambs	$8.00@9.00
Fair to good	6.50@7.50
Choice wethers	5.50@6.00

TOLEDO GRAIN

Toledo, Ohio, Aug. 2.—Wheat—Cash $1.11½; Sept. $1.08¾; Dec. $1.12.

Corn—Cash 81½c; Sept. 78½c; Dec. 65½c.

Oats—Cash 53c; Sept. 40½c; Dec. 42c.

Rye—No. 2, 78c.

Cloverseed—Prime, cash $8.30; [illegible] $8.60; Dec. $8.50.

Alsike—Prime, cash, August [illegible].

Timothy—Prime, cash $3.35; Sept. $3.35; Oct. $3.10.

Willis Reviews Troops.

Springfield, O., Aug. 2.—The First Provisional Brigade, O. N. G., which has been encamped near Yellow Springs, broke camp this morning and the various troops entrained for their homes. Governor Willis reviewed 2,300 men and commended the troops for their fine appearance.

Woman Autoist Killed.

Lima, O., Aug. 2.—Mrs. Shelby Munaugh, wife of a physician here, was instantly killed when a Pennsylvania train hit their automobile at a crossing. Her husband was seriously injured. Mrs. Munaugh [illegible] the machine.

Lake Fisherman Drowns.

Port Clinton, O., Aug. 2.—William Denby, fifty, fisherman, fell from his boat and was drowned in Lake Erie.

Madam: Feel Fit—Live!!

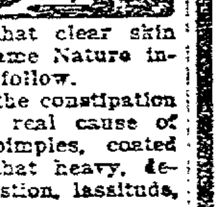

Get Health. And that clear skin and freshness that Dame Nature intended as yours will follow.

Rid your system of the constipation poisons that are the real cause of sallow complexion, pimples, coated tongue, bad breath, that heavy, depressed feeling, indigestion, lassitude, etc.

Let Sentanel Laxatives Guard Your Health

Really wonderful little performers. They'll clean out and clear up your system; tone up the blood, make you feel great.

Sentanel Laxatives contain no calomel, no habit-forming drugs. Just a universally recognized all-vegetable compound put up in easy-to-take tablet form, sugar-coated. If you want to know the ingredients of Sentanel Laxatives, have your family physician write us for the formula.

Let him tell you just what he thinks of them. That's how much we think of Sentanel Laxatives.

A trial will give you as good an opinion. Start to-night. Have your druggist send you a box, 30 doses 10c.

Trial package mailed free if you mention this advertisement when you write. The Sentanel Remedies Co. (Inc.), 418 Union Central Bldg., Cincinnati, O.

POULTRY AND SEEDS.

Corrected by Chas. E. Lorenz wholesale and retail dealer in poultry, seeds, wool, etc., Second street.

Paying Prices.

Broilers	.16
Chickens	11c.
Ducks, (colored)	10c
Ducks, (white)	11c
Turkey	.12c.
Geese	10c
Broilers	.20

Retail Prices

Chickens	14c.
Geese	13c.
Turkeys	.15c.

SEEDS.

Medium clover	$9.00
Mammoth clover	$9.00
Sweet clover	$6.50
Alsike	$10.00
Alfalfa	$10.00@$11.00
Timothy	$3.50
German Millet	$1.85
Blue grass	$1.40
Spring vetch	$3.75
Cane seed	$1.35
Soy Beans (yellow)	$2.50

Coshocton Produce.

Reamer's Cash Store is paying these prices for the following:

Butter	.20
Eggs	.18
Potatoes	.45
New	.50
Lard	10

Grocers are selling as follows:

Butter	.25
Creamery butter	.32
Eggs	.20
Sugar, 25 lb. sack	1.70
Cabbage, lb.	.01½
Lard, lb	.12½
Potatoes	.55
New Potatoes	.65

COSHOCTON HAY AND SEED

A. H. Thomson & Son

These prices are paid for the following:

Hay (loose), ton	$15.00
Hay (baled), ton	15.00
Straw (baled), ton	7.00

The following are sold at the prices quoted:

Oil Meal	$1.85

CLEVELAND PRODUCE

Butter.

Creamery, extra	27½@28
Fancy dairy	23@24

Eggs.

Fresh gathered	23
Seconds	16

Cheese.

American whole milk	17@17½
Swiss, fancy	21c.

COSHOCTON LIVE STOCK.

Corrected by Coshocton Provision Company.

Prime heavy	$6.90@7.00
Heavy mixed	$7.00@7.15
Heavy Yorkers	$7.20@7.30
Light Yorkers	$7.10@7.20
Good roughs	$5.50@6.00
Stags	$4.50@5.00
Veal Calves	$7.00@7.50

Peace League Acts.

New York, Aug. 2 — Branches of the League to Enforce Peace will be formed in all the countries of Europe, including those at war, according to an announcement by the committee of information of the league. To that end, says the announcement, a committee of foreign organizations has been formed with Theodore Marburg, former American minister to Belgium, as chairman. This committee already has begun negotiations with a group of men in Great Britain, headed by Lord Bryce, and it is stated after the British branch has been organized others will be established in France, Holland and Italy.

The Peoples Banking Co.

Coshocton, O.

Extends to the public their banking facilities, based on liberal accomodations, courteous treatment, and business experience of the following board of directors:

J. L. Rue, Pres.
Geo. M. Gray, V.-Pres.
T. H. Wheeler, V.-Pres.

L. P. Gallagher, O. P. McGinnis, F. M. Marshall, A. P. Stewart, T. S. Hamrickhouse, P. C. Shipps, J. A. Besker, M. T. Moorehead, W. Lafayette, O., James Scott, Adams Mills, O., W. B. Litten, W. Bedford, O., D. G. Whittemore, Keene, O.

R. H. Mills, Cashier.
L. E. Baughman, Asst. Cash.
Quincy Almack, Teller.

The Christmas Savings Bank.

NewspaperARCHIVE® NewspaperARCHIVE®